ATS.
wn, made with leg straps,
ment manufactured for Motor
cash price, 67/6.
ATS.
in Tan and Dark Green.
qualled by the great London
uineas to 5 Guineas.
St., Dublin.
Tele.—" Dress, Dublin."

FINE
INDIAN TEA,
Good Household Blends,
2/-, 2/4, 2/8, 3/-.
EXTRA CHOICE,
3/6, 4/-, 4/6.
7 lbs. Carriage Paid.
Robt. Roberts & Co. (Ireland) LTD.
44 Grafton Street, 19 Suffolk Street, DUBLIN

SPECIAL EXTRA

The Irish Times.

PRICE TWOPENCE. DUBLIN, WEDNESDAY, FEBRUARY 24, 1926. VOL. LXVIII. NO. 21,484.

RECEIVED MAR 1926

BIRTHS.

FARRELL—February 15, 1926, at Grinawn, Enniskeen, County Carlow, to Dr. and Mrs. T. Farrell, a daughter.

GORE-LANGTON—February 21, 1926, at Ireland, R.C., to Irene, the wife of Commander the Hon. Evelyn Gore-Langton, D.S.O., R.N. (retired), a daughter. Both well.

ROCHFORD—February 20, 1926, at The Glen, Shinrothill, Berks., the wife of Bernard Rochford, a son.

MARRIAGES.

BROWN and O'HARA—February 3, 1926, at St. James's Spanish Place, London, by the Rev. Ivan C. Wigg, Brown, late Engineer, Indian State Railways, only son of the late J. S. Brown, C.I.E., and of Mrs. Brown, of Hedge Bank, Finchley Road, London, W., to Nora Monica, eldest daughter of Patrick O'Hara and the late Mrs. O'Hara, of Shillakill, Lex.

CASSIDY and MACOUN—February 23, 1926, at St. John's, Malone, Belfast, by Rev. R. W. Henry, B.D., Charles Henry, youngest son of the late William Cassidy, Finaghy, Belfast, to Norma Ida, youngest daughter of the late John Ritchie Macoun, Woodburn, Malone Park, Belfast.

DEATHS.

ANNOUNCEMENTS received late for insertion in this column will be found on Page 6.

BAILY—February 23, 1926, at his residence, Palmyra, Rathfarnham, Francis Baily, late Probate Registry, second surviving son of Francis Robert Baily, J.P., Rise View, Passage West, County Cork. R.I.P. Funeral in Cork.

CHURCHILL—February 14, 1926, at 10 South-field Gardens, Twickenham, London, Mary Isabel Churchill, elder of the late Captain G. F. Churchill, R.N.S., fourth son of Dr. Fleetwood Churchill of Dublin, aged 72.

HUGHES—February 22, 1926, at his residence, Newtownbarry, County Antrim, the Rev. Samuel Myrtle Hughes, M.A., B.D., LL.D., formerly Rector of St. Werburgh's, Dublin, and for 18 years Chaplain to the Lord Lieutenant. Funeral to Belfast to-morrow (Thursday). No flowers, by request.

KEEGAN—February 15, 1926, at Graaff Reinet, South Africa, suddenly, Dr. James Massey Keegan, M.B., B.Ch., B.A.O., Mch.L.M., D.P.H., F.R.C.S.I., second son of the late Rev. George A. Keegan, Newport, County Mayo. "Blessed are the dead that die in the Lord." (By cable.)

MAY—February 18, 1926, Abraham May, Kilkenny, County Kilkenny, aged 64 years. "With Christ." Interred 20th February at Coolcullen.

MEREDITH—February 23, 1926, at Cappagh, Esther Elizabeth, widow of the late William Meredith, and eldest daughter of George Twiss, Homestead, Lower Ifey, Ballyfin. "Thy will be done." Funeral to-morrow (Thursday), 3 p.m., to Aghaborough.

MHELAN—February 23, 1926, at his residence, Newmark, Kilkenny, James Fhelan. Deeply regretted by his sorrowing brothers, sisters, and friends. R.I.P. Remains will be removed to St. Patrick's Catholic Church this (Wednesday) evening at 7 o'clock. Office and Requiem Mass at 10.30 o'clock to-morrow (Thursday). Funeral immediately afterwards to the family burying ground, St. Mullins.

MENNICKS—February 22, 1926, at Kingscourt, Richard John, eldest son of Mr. and Mrs. S. Mennicks, in his second year. Deeply regretted by his sorrowing parents. "Safe in the arms of Jesus."

SMYTH—February 24, 1925, accidentally killed, Tunis, Captain George Richard Gore Smyth, R.E., late 1st Battalion the King's Regiment, aged 41, only son of the late T. E. Smyth, M.D., Ballycastle, Devon, and Mrs. Dixon, Premier Diamond Mine, South Africa, son-in-law of the late Mr. William McNally, Sea View, Dugort, Achill, nephew of Mr. and Mrs. Smyth, Mount Henry, Dalkey, County Dublin. "Lead, kindly Light." Inserted by his wife.

THOMPSON—February 23, 1926, at her residence, 31 Albert road, Glenageary, Jane, youngest daughter of the late William Thompson, of Coolnaboy, County Wexford, aged 75. Funeral at friends' Burial Ground, Cooladine, to-morrow (Thursday), February 25th, arriving 2 o'clock.

ACKNOWLEDGMENT.

The sisters and brother of the late **John Matthew Kenny**, 32 Dartmouth road, desire to thank the many kind friends who expressed sympathy in their recent sad bereavement.—114 Upper Mount place.

IN MEMORIAM.

BROUGHAL—In loving memory of our dear father, Mrs. Frances Broughal, died 23rd February, 1921. Sweet Jesus, have mercy on her soul.

CROZIER—In loving memory of mother, Louisa Crozier, called Home February 24, 1923. "No more now, no more weeping, no more pain."

EVANS—In ever-loving memory of our dear mother Isabel Evans, Aghcrafell, who died 24th February, 1922.

O'NEILL—In loving memory of my husband, James O'Neill, who passed away 24th February, 1924. R.I.P.

NICHOLS'
Phone—61276. 'Phone—61276.
GENERAL AND CARRIAGE ESTABLISHMENT,
Leonard Street (Westland Row). Coffins, Hearses, and every Requisite. Economy and Punctuality.
FUNERAL REQUISITES OF EVERY DESCRIPTION
WALLER,
KENZILLE STREET (Re-named Fenian Street), MERRION SQUARE.
SALOON MOTOR HEARSES.
PRIVATE MORTUARY.
Phone—61275. Wires—" Undertaker, Dublin."
MILLER AND CO., BRAY
GENERAL Directors. Superior Motor Hearses.
Phone—Bray 117. Wires—" Collier, Bray."
FARRELL'S
GENERAL and CARRIAGE ESTABLISHMENT,
46 MARLBOROUGH STREET, DUBLIN.
SALOON MOTOR HEARSE.
Telephone—714.

COALS.

WALLACE BROS., LTD.
HOUSE COALS.
REDUCED PRICES:
BEST ORRELL ..... 51/- Per Ton.
BEST WIGAN ..... 47/- Per Ton.
SECOND WIGAN ..... 43/- Per Ton.
BEST KITCHEN ..... 39/- Per Ton.
SPECIAL DISCOUNT OF 2/- PER TON IF CASH PAID WITH ORDER.
Delivered free in City.
23 WESTMORELAND STREET.
Telegrams—"Wallace, Dublin." Telephone—2999 and 3000.
STEAM COALS.
FACTORIES, MILLS, BAKERIES, ETC.
SCOTCH STEAM COAL ..... 30/- Per Ton.
BAKERS' HARD AYR ..... 30/- Per Ton.
SOUTH WALES SMOKELESS ..... 40/- Per Ton.
BEST SMITHY COAL ..... 34/- Per Ton.
FUGGLES' BEANS ..... 56/- Per Ton.
(For Suction Gas Plants.)
DELIVERED DUBLIN DISTRICT TWO TONS AND UPWARDS.
Cash with Order or Approved Monthly Account.
THE QUALITIES ARE THE BEST OF THEIR RESPECTIVE DESCRIPTIONS.
WALLACE BROS., LTD.,
23 WESTMORELAND STREET.
Telegrams—"Wallace." Telephone—2999 & 3000.
36/- BEST 36/-
Cash Only. DENWALL No Accounts.
DENWALL COAL CO., LTD
13 DOLIER STREET.

Men's Felt & Velour Hats
Cleaned or Dyed and Re-Blocked LIKE NEW
FELTS Cleaned and Re-Blocked 3/6 Dyed and Re-Blocked 4/-
VELOURS Cleaned and Re-Blocked 4/- Dyed and Re-Blocked 4/6
If required New Band, 1/3; Leather 1/-
Return Post, Box, and Packing 1/- extra.
R. & J. McKECHNIE, Ltd
CORK.

MISCELLANEOUS.

HENRY GUSTAVUS COOPER, Late of 9 Clare street, Dublin, Solicitor. All persons having claims against the assets of the Deceased will please furnish particulars to—
WHITNEY, MOORE AND KELLER, 46 Kildare street, Dublin.

ADVERTISERS are specially requested to see that Copy for Advertisements in the Saturday issue of the "Irish Times" is sent to this Office at least two days before date of publication.
THE MANAGER

"TIAMILESE," the Tea for Flavour. Packed in ¼, ½, and 1 lb. Packets. Ask for it.

FOR SALE,
50 IONA CRESCENT.
MODERN, double-fronted, Semi-Detached House, containing 3 reception rooms, 5 bedrooms, kitchen, bath (h. and c.), electric and gas, good garage, large garden, price £1,500. Seen only by appointment. Particulars from
Mr. BRADLEY,
23 NASSAU STREET.

FURNITURE AUCTIONS CONDUCTED—James F. North and Co., Auctioneers, Grafton street. Established 1828.

LEINSTER ROAD—Handsome Semi-Detached Residence for Sale, 3 reception, 5 bedrooms; garage, telephone; large garden back and front. Ground rent £25. Lease 800 years.—E 830, this office.

JOHN C. PARKES and Sons, Ltd., DUBLIN. Wholesale Agents for Johnsons' Wax Polish and Stains.

£1,200 TO LEND on good Security. Full particulars to E 756, this office.

BROOKS, THOMAS, AND Co., LTD., DUBLIN. SAWS, PLANES, CHISELS, AND TOOLS OF EVERY DESCRIPTION.

VALUATIONS OF FURNITURE, HOUSE Property, etc., made for Probate and all purposes. James H. North and Co., Valuers, Grafton street.

JERSEY COW FOR SALE, at GANLY'S AUCTION MART, on To-morrow (THURSDAY); pure bred; due to calve April 1.

ANNE LYNCH'S TEAS.

SALE TO-DAY, at 2 o'clock, VALUABLE 7-DAY LICENSED PREMISES, Valuable Building Sites and House Property, in Skerries.
GARLAND & CO., Auctioneers and House Agents, 57 DAME STREET, DUBLIN.

LET US CLEAN YOUR FACE!—All of us possess clean faces—that is to say, the surface is cleaned with soap and water. But Pomeroy massage gets beneath the surface and clears the tissues of an astonishing amount of otherwise invisible grime. After one Treatment your complexion will look and feel so fresh that you will hardly know yourself. Make an appointment to-day.—Mrs Pomeroy, Ltd., 67 Grafton street, Dublin.

GARDEN EQUIPMENT—Economically invest in Fruit Trees, Roses, Shrubs; 2 o'clock To-morrow (25th), 11 South King street.—JONES.

STAINLESS Knives that keep sharp, from BOOTH BROS., Dublin.

BANISH juice of corn and rye. Nothing can with "Magnet" vie.

LIMERICK—Advertisements for the "Irish Times" can be handed in at Hurley's Newsagency, Sarsfield street, Limerick.

DUNDALK—Advertisements for the "Irish Times" can be handed in at Mr. George O'Neill's, 7 Earl street, Dundalk.

"INTO THE MISTS." Another instalment of Oppenheim's great new Serial is given in the WEEKLY IRISH TIMES To-day. Price Twopence, at all Newsagents.

PRETTY WALL PAPERS.
All the best designs and newest Colourings. Patterns by post or from your Decorator.
DOCKRELL Limited, Dublin.

MOIRA RESTAURANT, TRINITY STREET (COLLEGE GREEN). Two minutes from Trinity College. Charcoal Grill.
P. NUGENT, Proprietor.

THOMAS HENSHAW and COMPANY, LTD. Steam, electric, hydraulic, hot air, and gas engineers. 3 to 22 Chism Church place, Works, Clondalkin.

CARSON'S LIQUID PAINTS.—Write for Colour Card and Prices.—CARSON'S, 22 Bachelor's Walk, Dublin.

POLLOCK & CO., LTD., Opticians, 50 GRAFTON ST., DUBLIN. ICA CAMERAS. The Minimum Palmos with Zeiss Tessar 2.7 lens. Perfect photographs can be taken in artificial light. Lists free.

MONEY
LENT BY POST FROM £30 TO £5,000, On Note of Hand Alone, Without Security, To Ladies or Gentlemen. Strictly Private. No Charge whatever if Loan is not granted. CAUTION TO INTENDED APPLICANTS. Do not pay any fees, railway expenses, or preliminary charges. Genuine Lenders should not ask for them, as often those who ask such charges never lend any money. The City and County Private Finance Co., Ltd., make no charges when Loans are not granted. Apply SECRETARY, 63 DAWSON STREET, DUBLIN. THE CITY AND COUNTY PRIVATE FINANCE CO., LTD.

EDUCATION.

BENEDICTINE CONVENT OF THE PERPETUAL ADORATION, DUMFRIES, SCOTLAND. BOARDING SCHOOL FOR GIRLS.
For particulars apply to THE PRIORESS.

28th ANNUAL EDITION.
PATON'S LIST OF SCHOOLS.
AN AID TO PARENTS IN THE SELECTION OF SCHOOLS AND TUTORS.
Crown 8vo.; 1,088 Pages. Price 5/-; Postage 9d. Contains particulars, with illustrations, of Preparatory, Private and Public Schools for Boys; Tutors; Private and Public Schools for Girls; Domestic Science, Physical Training and Agricultural Colleges, Secretarial Training and Business Colleges, etc., etc.
Advice also given free of all charge.
J. and J. PATON, Educational Agents, 143 Cannon Street, London, E.C.4.

SHIPPING.

BURNS-LAIRD LINE
(INCORPORATED IN SCOTLAND).
DUBLIN AND GLASGOW,
CALLING AT GREENOCK
(SUNDAYS EXCEPTED).
(PASSENGER AND CARGO SERVICE).
FROM DUBLIN, 6.30 P.M.
The Company have arranged for a RETURN STEAMER FROM GLASGOW on MONDAY, 1st MARCH.

DUBLIN AND HEYSHAM
(CARGO SERVICE ONLY)
FROM DUBLIN, 7.30 P.M.
Full particulars may be had on application. All Passengers, Goods, and Live Stock are carried subject to the conditions specified in the Company's Sailing Bills.
BURNS & LAIRD LINES, LTD.,
71/3 NORTH WALL, DUBLIN.
Passenger Office:
16 WESTMORELAND STREET, DUBLIN.
Tel. 1059. Telgs.—" Burnslaird."

DUBLIN
TO
WATERFORD AND CORK
EVERY WEDNESDAY, 5 P.M.
PASSENGERS AND CARGO.
For particulars apply to
CLYDE SHIPPING COMPANY, LIMITED,
30/31 GEORGE'S QUAY, DUBLIN.

FRENCH LINE. C.G.T.
PLYMOUTH DIRECT TO NEW YORK
IN SIX DAYS.
"THE ROUTE THAT CUTS THE CORNER."
Quadruple Screw Oil-Burning Liner.
FRANCE ..... March 24
PARIS ..... March 31
PLYMOUTH TO WEST INDIES, TRINIDAD, SPANISH MAIN, and PANAMA.
Flanore...Mar. 1 Pellerin de Latouche...Mar. 29.
WINTER CRUISES TO WEST INDIES and SPANISH MAIN.
10,600 Miles. 6 Weeks. 19 Calls. Largest Liners.
Cie Gen. Transatlantique Ltd., 22 Pall Mall, S.W. 1.

BIBBY LINE (1ST CLASS ONLY)
FAST TWIN SCREW MAIL OIL BURNING STEAMERS SAILING FORTNIGHTLY.
MARSEILLES. EGYPT. SUDAN.
CEYLON. BURMAH & SOUTHERN INDIA.
Liverpool to Marseilles, Port Said, Colombo, and Rangoon.
BIBBY BROS. and CO., 26 Chapel street, Liverpool, or 10-11 Mincing Lane, London, E.C.3.

FOR 25 Years Messrs. WOLSELEY never made a bad Model. Why experiment? Buy the best. £295.—GRAFTON MOTOR CO., 45 Grafton street, DUBLIN.

FORD Coupe, £195 (ex Works).—ARNOTTS, 19 Chatham street (off Grafton street).

MORRIS Cars on the easiest of easy payment plans. Sole Agents, Brittain, Dublin.

THE high esteem in which STANDARD CARS are held by their owners is indicated by the fact that in order to buy one secondhand, one must have the patience of Job. A STANDARD lasts a lifetime. From £274. DISTRIBUTORS: R. W. ARCHER & CO., 65 Lr. Mount St., Dublin.

FORD DISPLAY WEEK.
ALL Latest Models now on View, comprising SEDANS, COUPE, STREET TAXI, TOURING, RUNABOUT, TRUCKS and VANS. SMITHFIELD MOTOR CO., LTD., SMITHFIELD, DUBLIN.
'Phone 4441.

HOTELS AND HEALTH RESORTS.

GREYSTONES, CO. WICKLOW.
THE GRAND HOTEL,
SPECIAL WINTER TERMS FROM THREE GUINEAS PER WEEK.
Telephone: Greystones, No. 11.

THE TWO BEST HOTELS IN LONDON FIRST-CLASS, BUT WITH MODERATE TARIFFS.
HAYMARKET HOTEL,
(Under Catholic Management.)
PICCADILLY CIRCUS, W.
In the centre of the West End.
(Entrance Jermyn street, Haymarket.)
Bedroom and Breakfast, from 15/-.

BRENT BRIDGE HOTEL,
GOLDERS GREEN, N.W.
20 mins. by Tube from West End of City. Beautifully situated in glorious woodlands. Bedroom and Breakfast, from 10/6.
Both Hotels are Fully Licensed. Excellent Cuisine. Ample Garage Accommodation.

CORA HOTEL,
UPPER SUDBURN PLACE, LONDON, W.C.1.
Central. Convenient. Up-To-Date
ACCOMMODATION FOR 250.
SISTER HOTEL TO THE BONNINGTON.
Room, Attendance, and Table d'Hôte Breakfast, 8/6; Full Board, 13/- per day; Partial Board, 11/-. Board Terms apply to a minimum stay of four days. Three minutes from Euston, St. Pancras, and King's Cross.

RUGBY INTERNATIONAL.
Special Terms for International Week-end at
BRAID HILLS HOTEL, EDINBURGH.
First-class Cuisine. At car terminus. Hot and cold water in all bedrooms. Electric light. Garage.
Book your rooms now. 'Phone—Central 2893.
WM. GLADSTONE WALKER, Proprietor.

ANCHOR LINE
TO UNITED STATES.
LONDONDERRY TO NEW YORK.
aCameronia ..... Feb. 27 | aCameronia ..... Mar. 27
aCaledonia ..... Mar. 13 | aTuscania ..... April 3
b Transylvania April 10.
a Calls at Halifax, N.S. b Calls at Boston.
LIVERPOOL TO GIBRALTAR, EGYPT, AND INDIA.
Sailings and Rates on application.

TO CANADA
BY THE
ANCHOR-DONALDSON LINE
FROM
LONDONDERRY.
LONDONDERRY TO HALIFAX, N.S.
Cameronia ..... Feb. 27 | Cameronia ..... Mar. 27
Caledonia ..... Mar. 13 | Tuscania ..... April 3
LONDONDERRY TO QUEBEC AND MONTREAL.
T.s.s. Letitia April 16.
For further information apply to Local Agents, or ANCHOR LINE (Henderson Brothers), Limited, ANCHOR-DONALDSON LINE, LTD., Foyle Street, Londonderry.

THE ROYAL MAIL & PACIFIC LINES.
PASSENGER SERVICES BETWEEN SOUTHAMPTON—CANADA AND NEW YORK. EUROPE—BRAZIL, RIVER PLATE. WEST COAST OF SOUTH AMERICA. EUROPE—HAVANA—PANAMA CANAL. TOURS ROUND SOUTH AMERICA. PLEASURE CRUISES TO MEDITERRANEAN, NORWAY and THE BALTIC by R.M.S.P. "ARCADIAN." "ARAGUAYA," and "ORBITA." London: Royal Mail House, Moorgate, E.C. 2. Liverpool: Goree, Water street. Dublin: Hewett's Travel Agency, D'Olier street; Thomas Cook and Son, Ltd., 118 Grafton street; British and Irish Steam Packet Co., Ltd., 16 Westmoreland street.

AUSTRALIA.
AUSTRALIAN COMMONWEALTH LINE.
Fast Cargo and Passenger Service. One Class Only. Lowest Freights and Fares. Unsurpassed Accommodation.
For particulars Sailings, etc., apply to London Office, AUSTRALIA HOUSE, STRAND, LONDON, W.C. 2, or R. McCallum and Co., 29 Donegall quay, Belfast.

SEA TRIPS AND TOURS.

GEORGE LUNN'S TOURS.
LUGANO; VENICE, ITALIAN LAKES.
Those desiring to secure accommodation at good Hotels at Lugano should book early for Easter, which is the most crowded month at this popular centre.
10 Days Lugano Tour, Hotel Eden ... £11 17 6
All balcony rooms facing lake.
10 Days Lugano Tour, Hotel du Lac: £11 5 0
11 Days Paris, Montreux, Lugano ... £13 0 0
No Night Travel Outward.
16 Days Lugano, Florence, Venice, Montreux £22 7 6
10 Days Venice Tour £15 5 0
PARIS.
4 Days Paris, Versailles Tour ..... £ 5 19 6
8 Days Paris Tour, with Motor Tours Round Paris and to Versailles. £ 7 7 0
ROUND ITALY, SICILY.
27 Days Paris, Monteux, Genoa, Rome, Sorrento, Naples, Perugia, Florence, Venice, Milan, Lucerne, Paris; No Night Travel; Escorted throughout; Short Sea Route; by car Chiusi, Perugina ..... De Luxe £54 10 0
17 Days Rome, Sorrento, Naples £23 15 0
26 Days Sicilian Tour £45 0 0
22 Days Tour through Spain, escorted throughout ..... 50 Gns.
HOLY WEEK IN SEVILLE.
27 Days Tour through Spain. No Night and 1st class Travel. Escorted Throughout. Sud Express, Paris, San Sebastian ..... 75 Gns.
Apply for Illustrated Programmes, L 16, offering a great variety of Tours for Winter Sports, Motor Tours in North Africa, Tours to Spain, Portugal, Riviera, and Cruises to Mediterranean, Norway, and West Indies, post free.
74 Wigmore St., London, W.1. 'Phone Langham 1746.

EUCHARISTIC CONGRESS, CHICAGO.
SPECIAL EXCURSION RATES TO NEW YORK.
Tourist Class from ..... £30 12s. 0d.
Cabin Class from ..... £52 4s. 0d.
SPECIAL REDUCED RETURN RATES NEW YORK, CHICAGO.
HALF FARE FOR CLERGYMEN.
Full particulars on application to
THOS. COOK & SON, LTD.,
118 GRAFTON STREET, DUBLIN.
BY SPECIAL APPOINTMENT TO HIS HOLINESS POPE PIUS XI.

EXCURSIONS TO NEW YORK FOR THE EUCHARISTIC CONGRESS.
Tourist Fare, Cobh to New York and back £30 18 0
Tourist Steamer, one class only, from Liverpool, Return £34 4 0
Cabin Class, Return £52 10 0
10 PER CENT. ALLOWED OFF THE FARES OF ALL LINES FOR RETURN TICKETS.
Issued between now and 9th June, 1926. Return Tickets available till 31st December, 1926.
CONDUCTED PARTY ON 5th JUNE AT ABOVE RATES.
HEWETT'S OFFICIAL TRAVEL AGENCY, D'OLIER STREET, DUBLIN.

A GRAND TOURING CAR
is to be found in the 12 h.p. 5-seater AUSTIN. The economy and reliability of this car has been well proved, while the comfort and protection afforded by the generous equipment make motoring what it should be—a pleasure. Arrange a trial run.
Sole IRISH FREE STATE DISTRIBUTORS:
LINCOLN & NOLAN, LTD.,
57 and 58 Lower Baggot street, Dublin.

OUR WELL-KNOWN
10/6
PYJAMA SUITS.
Newest Stripes, Unshrinkable. Two Suits for 20/-.
GRANDY, ST. STEPHEN'S GREEN, DUBLIN.

LOANS BY POST
£20 TO £5,000
In any part of Ireland and Great Britain, to all respectable persons on Note of Hand. Loans arranged by post, without interview. No fees charged or beforehand charges.
THE STANDARD PRIVATE FINANCE COMPANY OF IRELAND LTD.
15 ANGLESEA ST., DUBLIN.
J. C. WALSHE, Secretary.

LET YOUR WATCHWORD BE
"ELYRA"

HOTELS AND HEALTH RESORTS.

MORAN'S HOTEL,
TALBOT STREET.
DUBLIN'S NEWEST HOTEL.
REBUILT. REMODELLED. REFURNISHED.
ELECTRIC LIFT TO ALL FLOORS.
HOT AND COLD RUNNING WATER IN BEDROOMS.
TABLE D'HOTE LUNCH DAILY (4 Courses).
2/6.
OPEN TO NON-RESIDENTS.
Wires: Moran's Hotel, Dublin. 'Phone—No. 4449.
F. A. MORAN, Proprietor.

SALTHILL HOTEL, MONKSTOWN, CO. DUBLIN.
Kingstown ("Dunleary") Golf Links, 10 minutes. Visitors staying at this Hotel can have Meals at the Royal Hibernian Hotel, Dublin, which is under the same Management.
LUNCHEONS, AFTERNOON TEAS AND BANQUETS AND WEDDING BREAKFASTS. WINTER TERMS ON APPLICATION.

BED AND BREAKFAST, 8/6
GROSVENOR HOTEL
(Opposite Westland Row Station),
DUBLIN.
Table d'Hôte and a la carte Luncheons and Dinners.
COMPLETE WIRELESS INSTALLATION.

FOUR COURTS HOTEL,
INNS QUAY, DUBLIN.
100 BEDROOMS, with hot and cold water. Lounges, Tea Rooms, Restaurant.
Table d'Hôte Luncheons ..... 1 to 3 o'clock.
Table d'Hôte Dinner ..... 6 to 8 o'clock.
Wedding Déjeuners a Speciality.
ELECTRIC ELEVATOR. FREE GARAGE.
BUICK SALOON CAR FOR HIRE.
'Phones—5321, 5322. H. G. KILBEY, Wires—"Excel, Dublin." Managing Director.

ROYAL HIBERNIAN HOTEL.
OPEN TO NON-RESIDENTS FOR ALL MEALS. BANQUETS AND WEDDINGS SPECIALLY CATERED FOR.

THE HOTEL MacDERMOTT, HARCOURT STREET.
HIGH-CLASS, COMFORTABLE, MODERATE. NOTED FOR EXCELLENT CUISINE. OPEN TO NON-RESIDENTS.
Proprietress: A. MacDERMOTT, late Grand, Greystones; Gresham, Dublin.
Wires: "Exclusive, Dublin." 'Phone: 51414.

HOTEL PELLETIER,
21-22 HARCOURT STREET.
Terms moderate. Very central. Tram passes the door. Telephone 51320

HOTEL GERARD,
HARCOURT STREET, DUBLIN.
One minute from Station. Tram stops at door. Open to Non-Residents.
Terms Moderate. 'Phone 51615.

GRAND HOTEL, MALAHIDE.
COMBINED RAIL AND HOTEL COUPONS ISSUED BY GREAT NORTHERN RAILWAY.

From	2 Day.	3 Day.	Weekly.
Dublin	26/9	38/9	84/- (daily travelling)
Drogheda ..	29/9	41/9	88/9
Dundalk	34/-	46/-	93/-
Belfast	45/9	57/9	104/9

DUN LAOGHAIRE (KINGSTOWN)
PIER HOTEL.
Beautifully situated, facing Pier.
'Phone—Kingstown, 113.

AVENUE HOTEL, DUN LAOGHAIRE (Kingstown).
'Phone—77 'Phone—77
COMFORTABLE MODERN HOTEL.
All Meals Open to NON-RESIDENTS.
Central Heating. Electric Light. Moderate Tariff.

DUN LAOGHAIRE.
BELLVIEW HOTEL.
Overlooking Mail Boat Harbour. Renowned for its excellent Catering. Moderate charges. Free garage. Telephone—280. Miss Gilligan, Proprietress.

ST. ANN'S HILL HYDROPATHIC.
HEALTH RESORT ESTD. 1843
MILD WINTERS. High Standard of Comfort. The Baths and Treatment are a special feature. Skilled Operators under Medical Supervision. 200 acres grounds. Golf Course (18 holes). Special Winter Terms. Combined Rail and Hydro Coupons from Kingsbridge, Limerick and Junction, Waterford, Tralee. Illustrated Prospectus on application to Manager, The Hydro, St. Ann's Hill, Cork. Telephone: No. 2, Blarney.

LONDON — DRAN HOTEL, 87 Oxford street. Most central; Lift; Night Porter. Stock Rooms. Bed, Breakfast, Bath, from 8/6. Telegrams: "Tolderahdo." Westcent. 'Phone—Gerrard 8710.

LONDON—48 Coram street, Russell square, W.C. —Bedroom, Breakfast and Bath; Meals optional; 3/- a night; gas fires in Bedrooms; 5 minutes' from Euston Station.

BOARDING AND HOTELS.

A T Ray's, 19 Fitzwilliam place—High class Board Residence; moderate. 'Phone, 61295.
A T Mayfair Hotel, 35 Lower Baggot street, Dublin—Excellent cuisine; every comfort. ...
LEA House, Ballsbridge—Select Private Hotel; Spring Gowns; 'phone 9561, garage ... 17 C
MONKSTOWN (facing sea—Private House, Guests taken; gratefully; permanent or temporary. P 385, this office. ... 15 B
SOUTHERN Hotel, 62 Lower Baggot street, Dublin—Comfortable, moderate—Elizabeth Sheehy, Proprietress. ... 26 Z
WELLINGTON House, Private Hotel, 89 Harcourt street, centrally situated; comfortable bed rooms, excellent cooking; terms moderate. ... 10 Z

Gramophones and Records
All the Leading makes on the Easy Payments System
Henecys
54 DAME STREET

Great Northern Railway (Ireland)
CHEAP DAY EXCURSION TO
BELFAST
Portadown, Lurgan, Lisburn
(7½ Hours in Northern Capital.)
On Sunday 28th Feb., 1926
A FAST SPECIAL TRAIN, WITH REFRESHMENT CAR ATTACHED, WILL RUN AS UNDER:—
RETURN FARES.
TRAIN TIMES

Stations	a.m.	1st 12/6
DUBLIN dep	9.15	2nd 10/-
DROGHEDA "	9.54	3rd 7/6
DUNDALK "	10.25	

Arriving Portadown 11.15, Lurgan 11.30, Lisburn 11.50, and Belfast 12 noon. The tickets will be available to any of these stations.
Tickets valid for day of issue only by Special Train leaving Belfast at 7.30 p.m., Lisburn 7.40, Lurgan 8.0, and Portadown 8.15 p.m.
Meals will be served on both outward and return journeys at popular prices.
Tickets may be obtained beforehand at the Booking Office, Amiens street, or from Messrs. Thos. Cook and Son, or Messrs. Hewett's, Dublin.
JOHN BAGWELL, General Manager.

The "Irish Times" will be costed for periods, however short, to readers. Postal Rates at foot. Copies of this journal can also be obtained at the following Cross-Channel Centres:—
Holyhead—Messrs. Wyman & Sons, Railway Bookstall. Llandudno—Messrs. W. H. Smith and Son, 101 Mostyn st.; Messrs. Wyman & Sons, Railway Bookstall. Llandrindod Wells—Jones and Son, Station Road P.O. Colwyn Bay—Messrs. Wyman and Sons, Railway Bookstall. Chester—Messrs. Wyman & Sons, Railway Bookstall. Liverpool—W. H. Smith and Son, Central Station, Tithebarns street; Messrs. Wyman and Sons, Lime street Bookstall. Peterborough—Messrs. W. H. Smith and Son, Clarendon Buildings, Bridge road. London—Bookstall on the Departure Platforms at Euston Station; Messrs. W. Scott and Son, 31 Strand House, Portugal street, W.C., and Bookstalls at Charing Cross Station; Hotel Russell, Russell square; Strand Palace Hotel, Strand; Regent Palace Hotel, Piccadilly Circus, W.; Waldorf Hotel, Aldwych; Royal Automobile Club, Pall Mall, S.W.; the Irish Times London Office, 89 Fleet street, E.C.4. Glasgow—W. Porteous and Co., 12 Royal Exchange Place.
INCLUDING POSTAGE

Daily for 6 Days	5/6
12 "	9/-
18 "	12/6
24 "	16/-

Ideal One-Valve Wireless Circuit
FOR
All Ireland
SEE THE
Wireless Page
OF THE
Weekly Irish Times
On Sale To-day. Price Twopence.

CARTRIDGES.
"MULLERITE" Smokeless
Standard Load, Yellow Case.
14/- per 100.
Speed, 1,050 feet per second.
HIGH VELOCITY, Special Load, Green Case
½ brass. ¾ brass, steel lined.
16/- per 100. 18/6 per 100.
Speed, 1,100 feet per second.
T. HENSHAW & CO.,
CHRISTCHURCH PLACE, DUBLIN

CONTRACTS.

ROYAL HOSPITAL FOR INCURABLES.
CONTRACTS FOR SUPPLIES.
The Governors of this Hospital invite Tenders for the supply of the following articles, in such quantities as may be required, for a period of six months, commencing 1st day of April, 1926, or later date:—
PROVISIONS, including—Meat, Bread, Milk, Eggs, Butter, Bacon, Game, Flour, Oatmeal, Fish, Chickens.
GROCERIES, including—Tea, Coffee, Sugar, Rice, Barley, Tapioca, Sago, Raisins, Currants, etc.
STIMULANTS, including—Whiskey and Port Wine.
CHANDLERY, including—Soap, Starch, Washing Soda, etc.
MEDICINES AND SURGICAL DRESSINGS.
Sealed Tenders (Envelope marked "Tender for .....") must be delivered on or before Wednesday, 3rd day of March, 1926, addressed to the Registrar at the Hospital from whom printed forms for the purpose and any further information can be obtained. Only the proposals on such forms will be considered. The lowest or any Tender not necessarily accepted.
(By Order),
WALTER V. JONES, Registrar.

KITCHEN HINTS. Helpful notes for the busy housewife are given in the Woman's Page of the WEEKLY IRISH TIMES To-day. At all Newsagents, price Twopence.

"CLANWILLIAM"
Sole Agents for—
BEAN, HUDSON and ESSEX, LANCIA, VAUXHALL AND STAR CARS.
'Phone 3364.

HORSES.

Wires—"Sewell's, Dublin." Telephone—674.
SEWELL'S, DUBLIN.
AUCTION AT THE REPOSITORY
TO-MORROW (THURSDAY),
Commencing at Two o'clock.
HUNTERS, HARNESS HORSES, PONIES, TRAPS, HARNESS, Etc.
SEWELL, SON & SIMPSON
AUCTIONEERS (LTD.).

ST. PATRICK'S HOSPITAL, DUBLIN.
In addition to the Main Hospital in James's street, the Governors have French Establishments at St. Edmundsbury, Lucan, standing in a Demesne of 200 acres and provided with every facility for the Curative Treatment of Mental Cases.
The Mansion at St. Edmundsbury has been adapted for the treatment of Ladies, and a Villa specially built to accommodate a limited number of Gentlemen.
Urgent Cases can be admitted to the Hospital on application to the Medical Superintendent.
For further particulars, Forms, etc., apply to THE REGISTRAR, St. Patrick's Hospital, James's street, Dublin.

IDEAL ONE-VALVE Wireless Circuit for All Ireland. Wireless enthusiasts should see the Radio Page in the WEEKLY IRISH TIMES To-day. At all Newsagents.

FRANK COOPER'S
"OXFORD"
MARMALADE
BY APPOINTMENT TO H.M. KING GEORGE V.
BY APPOINTMENT TO H.R.H. THE PRINCE OF WALES
THE MARMALADE WITH THE BITTER FLAVOUR
If you have any difficulty in obtaining this, please write FRANK COOPER LTD., OXFORD.

CLERYS TAILORING
Clerys Have Spared No Expense To Secure The Best Cutters In The World. One Came From The Haymarket, London, And One From A Leading Tailoring House In The City.
Suits Made To Measure From A Full Range Of The Smartest Spring Suitings, From 5 Guineas Upwards. Never A Misfit.
We Are Making A Specially Fine Exhibit Of Morrogh Bros.' Tweeds, In Conjunction With That Firm's Big Display This Week At The Windows Of The Dublin Industrial Development Association, Stephen's Green.

O'Connell St., Dublin

TODD BURNS

Motor Matters, Cycles, &c.

MOTOR CARS.

ACCELERATION and Hill Climbing of the new Daimler is extraordinary. Have a trial run.—Woods', Westland row. T

ATTENTION of those looking for Second-hand Cars is directed to the fact that Lincoln and Nolan, Ltd., 57 and 58 Lower Baggot street, are offering for the next week some really good Cars on almost irresistible terms.

ROVER CARS.
THE NEW 9/20 H.P. SUPER MODEL.
From £225/ 10/-. Duty and Carriage Paid
Inspection Invited.
Full Particulars on Application.
Agents:
W. G. WILKINSON, LTD.,
Rover House,
LORD EDWARD STREET, DUBLIN.

11.4 CITROEN, English body, coupe, double dickey seat, luggage grid, tax paid and fully insured till October; original paint work, good condition: only run 5,000 miles £160

11.4 CITROEN Four Seater, overhauled and repainted, new hood £120

11.4 CITROEN Four Seater De Luxe, brown, overhauled and repainted.

11.4 CITROEN, English Body, Two Seater, new condition £140

14 H.P. CROSSLEY Four Seater, good condition £200

14 H.P. CROSSLEY Saloon, little used £350

ON VIEW AT OUR SHOWROOMS.

McENTAGART BROS.,
10 LEINSTER STREET, DUBLIN.

SUNBEAM AND ANSALDO CARS.
Spares and Service.
T. J. Rogers, 42/5 Mt. Eden Rd., DUBLIN. T

TRIUMPH AND PEUGEOT CARS.
Spares and Service.
Andrew J. Doyle, 51 8th King St., DUBLIN. T

GWK CARS,
CHUMMY MODEL. 10.8 h.p. PRICE £185.
Maintenance 12 months.
W. H. CARLYLE & SON, LTD.,
20 Kildare Street.

GET YOUR CAR PAINTED NOW.
BODY-WORK AND TRIMMING.
CITY WHEEL AND CARRIAGE WORKS, LTD.,
10a PEARSE STREET,
DUBLIN. 14 X

AUSTIN, 12 h.p., late 1924, perfect; any trial; tax paid to December; £270.—E 620, this office. 22 E

ARMSTRONG Siddeley Saloon, 18 h.p., 6 cylinder, late model; in perfect condition; fully equipped and guaranteed; £475; seen by appointment.—D. 759, this office. 22 E

BARGAIN—Angus-Sanderson Two Seater, perfect order. Seen Stanley Smith, Engineers, Temple Bar. 20 D

CITROEN, 1924, 8,000 miles, excellent order, appearance, speedometer, Pierce rear wind screen; tax paid; £155.—E 592, this office. 19 C

CROSSLEY Landaulette, newly painted, in perfect order, nickel plated fittings; originally cost £1,500. Apply Island Bridge Motor Co., Dublin. 19 C

CROSSLEY, 25/30 h.p., 3 seater; first registration May, 1925; little used, in perfect order.—E 92, this office. 15 D

CLYNO, 1926, Two Seater, 9 h.p.; small mileage; as new. £180.—Cooper Bros., Brar. 23 F

DODGE Saloon (best type), May, 1924, like new, £345/. Dodge Touring, 1921, splendid order, £95/. Chevrolet Touring, about 1920, fine order, £55; Ford Two and Four Seaters, 1925, splendid order, £35. Metbis 10 h.p. 2 Seater, 1925, never used, £165. Address "Z 3442, Motors," this office. 18 20

DELAGE Saloon. Seen any time, Salthill Hotel. 22 C

FORDOR Saloon, 1925, practically new, ran 500 miles; owner leaving city; what offers?—E 902, this office. 21 D

FORD Five Seater, spare wheel; insured until November; seen Dublin; price £50; no offers.—E 846, this office. 23 F

FORD Van, fitted large Body; perfect; bargain.—J. Evans, 6 Mary's Abbey, Dublin. 23 F

FOR Sale, 12 H.P. Argyll, fitted with detachable wheels, dickey seat, front wheel brakes, low tyres, sound engine; Ford or Chevrolet taken in part exchange. O'Neill's Taxis, Lower Pembroke street. 23 D

FORD, complete, self starter, side screens, electric light; perfect condition; cheap.—Iona Garage, Glasnevin. 20 X

G. N. Sports Two Seater, new hood, electric light, self starter, and gears, thoroughly overhauled, good. Address "Z 3463, Car," this office. 19 C

G. W. K. Two Seater, thoroughly overhauled and repainted, £35. Address "Z 3464, Motor," this office. 19 C

HOODS Re-covered. All-weather Draught-proof Side Screens.—P. O'Brien, Clanbrassil street (rear). 15 F

MORRIS Cowley 4 Seater (1922), splendid condition, Hotchkiss Engine, new battery, owner driven, very little used, £135; Overland De Luxe 5 Seater (1924), first class condition, newly painted, starting and lighting system perfect, tyres good, £145. Address "Z 3479, Motor," this office. 20 D

MORRIS Oxford Saloon, 1925, excellent condition; £140. 'Phone Rathmines 820.—E 839, this office. 23 F

MORRIS Oxford, 1926, 4 seater, self starter, electric lights, taxed; perfect running order; bargain, £275.—E 842, this office. 23 F

MORRIS Oxford Touring Car, lighting, starter; perfect condition; bargain, £100.—55 Lower Leeson street. 23 F

OAKLAND, 1916, starter, battery, all lights; running order; offers.—E 873, this office.

CHAUFFEURS, MECHANICS, &c.

WANTED.

GROOM Chauffeur Wanted, good General Work; single; must be well recommended. Apply Captain Weldon, Clonbeale, Birr, King's County. 21 D

MOTOR Mechanic Wanted, competent to undertake fortly overhaul or repair any make of motor car, in provincial garage; must be equipped with tools, machinery, etc. Reply, enclosing copies of references and stating wages required, to "Z 3471, Mechanic," this office. 20 C

MOTOR Breadvan Driver Wanted; experience of both essential; state age, experience, with copies references; second in charge. E 742, this office. 22 C

WANTED, Chauffeur, single, Protestant, understanding pumping, oil engine, caretaker light, willing to help in residence; state wages required.—Apply 10 Mrs. David Watt, Glendarragh, Londonderry. 19 D

DISENGAGED.

CHAUFFEUR Mechanic, 10 years' experience, all makes; strict T.T.; state terms. Address "Z 5496, Chauffeur," this office. 22 E

Great Care is taken that Advertisements in all parts of this paper Appear Correctly; but no Liability is undertaken for any Error in or Omission of any Advertisement, and the Proprietors Reserve the right to Omit or Alter any Advertisement, No Matter where or by Whom Accepted.

SCALE OF CHARGES FOR SMALL CLASSIFIED ADVERTISEMENTS

(PREPAID)

12 Words or under, 1/-.

Every succeeding word One Penny.

4 consecutive insertions FOR price of 3

(This concession does not apply to advertisements set in display form or placed contrary to our classification.)

Box Office Address counts as three words if replies are to be called for at Head Office, or, if they are to be sent by post, or called for at any branch office, and if some knowledge of Advertisements not prepaid are charged at a minimum of 3/- per insertion.

Publication of these advertisements is not guaranteed on any particular day.

TRADE AND MATRIMONIAL" ADVERTISEMENTS IN THESE CLASSES 1/- PER LINE.

SITUATIONS VACANT.

ORIGINAL Testimonials should not be enclosed with replies to advertisements.

24/11/'26.

IRISH TIMES, LTD.,
WESTMORELAND STREET, DUBLIN.
Telephone Nos.—50352—50357.
BRANCH OFFICES:
RATHMINES—Castlewood Avenue.
Phone—Rathmines 931
BELFAST—139 Royal Avenue ..... Phone 1787
CORK—35 Marlboro' Street ..... Phone 1064
LONDON—59 Fleet Street, E.C.4 ..... Central 4330
MANCHESTER—24 Market place ..... City 3084
GLASGOW—54 Gordon Street ..... Central 54

LOST AND FOUND.

FOUND at International Football Match, a Pair of Field Glasses.—E 850, this office.

LOST, last week, Stephen's Green, Chain, with seal and trinkets. Will finder refer to Mrs. Manning, 134 Stephen's Green.

REWARD—Lost on Saturday afternoon in Grafton Picture House, Sable Fur.—27 North Circular road.

WILL Person Found Money about three weeks ago, as advertised, please communicate with 580, Wilde's Office, Bray?

£1 REWARD for Red Irish Terrier Bitch, white mark on nose, answers to name of "Biddy," strayed from 183 Strand road, Merrion, on 17th February. 22 C

SITUATIONS VACANT.

ABANDON Unemployment—Wireless, Cable, Electrical Engineering, Postal Telegraphy. Intensive courses. Appointments secured. Prospectus 6d.—Atlantic College, 45/47 Henry street. 8 X

APPRENTICE to Watch and Clockmaking; outdoor; a boy required.—E 681, this office. 19 C

ASHTANGA and TYPIST required; state speed, wages required, and other particulars.—E 701, this office. 20 C

BAKERS—Wanted, Pastry Boy for Night Baking; must be over 18; wages £1 weekly; only good society boy need apply; good references required.—E 900, this office.

BAKERS—Wanted, Table Hands, night baking; good references required; no Union men need apply.—E 901, this office.

COMPANION Chaudeuse—Gentlewoman, R.C., who will help in house and sewing, required by lady in good country town; state age and salary required.—Address "Z 3449, Chaudeuse," this office. 22 C

CLERK for Wholesale Trade, convenient office routine; one with knowledge of pricing and estimates work preferred; must be young and active.—E 785, this office. 22 C

COMPANION, Chaudeuse—Gentlewoman, I.C., lady in house; must help with needlework and housework; comfortable home; state age and salary expected.—Brown, Mercury Hotel, Enniscorthy.

CLERK and Timekeeper—McBirney and Co. require a smart, well educated young girl for their Clothing Factory; with experience preferred.—Mr. Alton's place, Dublin. 23 D

CROSS Word Puzzle Solving is a tonic for jaded minds; prizes are offered for the solution of an interesting puzzle in the "Weekly Irish Times" to-day. At all newsagents. 23 F

ELECTRICAL Engineering—Vacancy occurs in first class Firm for Apprentice; good prospects for well educated young gentleman required. Give details of education to E 867, this office. 23 E

SITUATIONS VACANT—CONTINUED.

IDEAL One Valve Wireless Circuit for All Ireland.—Wireless enthusiasts should see the Radio Page in the "Weekly Irish Times" to-day. At all newsagents. 23 F

INTO the Mists."—Another instalment of Oppenheim's great new serial is given in the "Weekly Irish Times" to-day. Price twopence, at all newsagents. 23 F

MILLINERY and Sales—Wanted, a capable and experienced Milliner and Saleswoman, good town in Southern Ulster Area; state experience, salary, etc., to "Z 3542, Milliner," this office. 23 D

MOTHER'S Help Wanted, Protestant, refined, young; usual duties, including first class cooking; country resort. Address, stating age, experience, salary, "Z 3570, Help," this office. 23

NORTH Circular road—Advertisements for this Paper received by Mr. Lonergan, Newsagent and Confectioner, Ye Olde Toll House, Phœnix Park Gate, North Circular road.

OCEAN Liners—Beginners as Stewards, Stewardesses, Clerks, write Cook, Ship street, Brighton. S 10.

OFFICE Boy Wanted (Alsbestos) requires Lady Help (C.), small house; must be able to cook and caretake four in family (two children) and lady nurse (Irish). Apply Mrs. E. B. Leslie, Ballyroan House, Rushbrooke, Co. Cork. 22 E

OPTICAL Assistant Wanted; must be experienced refractionist and fitter; some knowledge of wholesale optical business. Apply J. Linan, 8 Wellington street, Belfast.

START a Business in Drapery, etc., from £1 upwards. Special attention to widows and bereaved. Sure thing. Write at once, for Booklet.—R. Lavalee, Dept. A, 143 Houndsditch, London, E. 1.

SALESMAN, of good appearance and address, Roman Catholic, Sanitary etc. Plumbing Department, for large Firm of Builders' Providers. Apply, with copies references, stating age and salary expected, E 563, this office. 23 D

TAILORS—First class Coatmakers Wanted; must have been accustomed to first class work; permanent. Apply E. Johnson and Sons, 57 Eastgate row, Chester, England. 23 F

WANTED, Housekeeper, Protestant, for Midlands; three men; small dairy, good breadmaker; age 30 to after fowl; servant kept. Address "Z 3460, Housekeeper," this office. 19 C

WANTED, experienced, energetic, Protestant young Man, to take complete charge of wholesale and retail Tobacco and Sweet business in Midlands; car or two days' travelling weekly; send copies references; state age, experience, salary (indoor). Address "Z 3481, Man," this office. 20 D

WANTED, March, superior Mother's Help; state age, salary, references; maid kept.—E 693, this office.

WANTED, well educated young Man, with good appearance and address, willing to be trained as Salesman. Apply, stating age, where educated, present occupation (if any) to Box F 9821, Kenny's Advertising Agency, Dublin.

WANTED Girls in Factory, special work; state age, references.—E 884, this office.

TYPEWRITING AND COPYING SERVICES.

ANY volume Literary, Legal, Foreign Copying—Expert Shorthand Writers per hour; all translations. 'Phone 4557.—Emergency Secretarial Service, 35 Dawson street. 7

REPRESENTATIVES WANTED.

LONDON Importers of Fancy Toilet Goods require Dublin Representative carrying similar goods with live connections amongst wholesale and shipping. Reply, giving full particulars, to Box 99, c/o Cowlan, 37 Gresham street, London, E.C.2.

REPRESENTATIVE Wanted by Clothing Manufacturers in Free State, to work on commission; one who has good connection with Drapery in these States preferred. Address, stating experience and commission required, "Z 5484, Representative," this office. 19 C

REPRESENTATIVE required by well-known and well established firm of Wholesale Tea and Wine Merchants for the Counties of Offaly, Leix, Kildare, Kilkenny and Tipperary. Expenses and commission. Guarantee security essential. Full particulars regarding firms previously represented must be given, and copies of references enclosed.—E 906, this office. 23 D

WHOLESALE Firm of Produce Merchants in Dublin require a Representative, on Western journey; also one for South Eastern Counties; been having other Agencies preferred. Send copies references, E 719, this office. 22 E

AGENCIES AND SITUATIONS WANTED.

SALESMAN, resident Leix, experienced, requires Agencies; Wholesale Grocery, Provisions; good references. Address "Z 3551, Salesman," this office. 22 D

LEGAL APPOINTMENTS.

WANTED, Provincial Solicitor's Office, Principal Assistant for conveyancing, probates, costs in office. Reply stating salary, expected, to "Z 3571, Assistant," this office. 23 F

MOTOR CARS CONTINUED.

ONE Four Seater Overland De Luxe, done only 8,000 miles, in absolutely new condition; also 5/6 1925 Ford Touring, done only 300 miles. One 1924 Overland 2 Seater, done under 5,000 miles. Several other Reconditioned Fords. All selling cheap.—Lee and Bridge, Ford Dealers, Cork.

OZELAND Tourer, 5 seater, 1923, for Sale in Co. Galway; rigid front axle, steel wheels, self starter; owner driven (Rathdrum); splendid condition; inspection invited. Address "Z 3003, Tourer," this office. 20 D

PRIVATE Hire—Rover Two Seater, for week ends or longer; terms moderate.—E 774, this office. 22 D

ROVER Coupe, drop head, starter, lighting; in perfect order; typical dooctor's car; mileage 6,000.—Sealon's Garage, Lower Pembroke street, Dublin. 19 C

ROVER 8 Two Seater.—1922, low mileage, as new, for £95; Morris Cowley Two Seater and Dickey, dynamo lighting, good order, £70.—Fitzgerald, 128 Stephen's Green.

STREET Taxi, with meter complete; also two Landaulettes, to be sold cheap.—34 East James's place, off Leeson street. 21 D

TWO Seater smart Car for Sale; just overhauled, splendid order; cheap.—Mellon, 62 Brighton square, Rathgar.

7 SEATER Tourings for Sale, splendid condition; any 5 first seats at Stevenson's.—Gatson, Lower Kevin street.—Thursday to Saturday. 23 D.

5 CARS for £100, as follows:—Three Fords, one 5 Seater Coupe and one Seabrooke.—Fitzgerald, 128 Stephen's Green. 19 C

7 H.P. Peugeot 3.4 Seater, hardly soiled, fully insured, £170.—E 851, this office. 20 D

10 H.P. Singer Two Seater, with dickey, self starter, detachable wheels, in grand condition, tax paid, bargain, £75.—A. Doyle, 51 South King street, Dublin. 23 D

22 H.P. Daimler Chassis, fully complete, splendid condition; seen any time.—Bergen Works, 35 Ragian lane, Ballsbridge. 23 D

£100 BUYS 1924 Two Seater Cowley, self starter, clock, and speedometer; in exceptionally good condition throughout.—J. White, King street, Dublin. 23 D

WANTED

WANTED, light modern Cars and Motor Bicycles; bought for cash; sold on commission or exchange. Any make of New Car or Motor Bicycle supplied.—Fitzgerald, 128 Stephen's Green. 23 F

WANTED, Two Seater, Citroen, Morris, or Peugeot; state price.—E 886, this office.

GARAGE ACCOMMODATION.

AT Fitzwilliam place—Motor Garage to Let. Particulars, Etchingham and Co., 7 Lower Pembroke street.

GARAGE to Let, 2 cars, water. Apply 43 Northumberland avenue, Kingstown.

MOTOR CYCLES.

A1—IMMEDIATE Delivery can be had of all 1926 model New Imperials; best value in Ireland; 500 c.c. model selling at £45, delivered in Dublin, one half year's full comprehensive insurance policy included.—Wayte Bros., Ltd., Lemon street, Dublin. T

AT Woods', Westland row—B.S.A.; immediate delivery; cash or instalments. Spare Parts. T

ADVANCES on Motor Bikes, Cars, Jewels.—Dorman, 4 Pawnbrokers, Winetavern street (opposite Four Courts); new garage. T

B.S.A. 4 h.p. Combination, new tyres, perfect order; bargain.—E 705, this office. 22 C

FOR Sale, 3½ h.p. Triumph Motor Cycle (free engine) guaranteed sound and in perfect order; lamp, horn, and many spares; £18. Address "Z 3468, Cycle," this office. 20 C

FOR Sale, 21 Chater Lea Super Sports, O.H.V., Blackburn, 1924, winner several events. Seen 2 Crampton quay, Dublin. 22 E

FOR Sale, 1925 July 2½ h.p., clutch and kick start, 3 speed gear, Terry saddle, tassed, all on, almost new; taxed to end of year; offers.—E 825, this office. 23 D

NORTON, 1925 model, 3½ Sports, Terry, 700 x 80 tyres, Lucas lamp, horn; condition and appearance as new; £54.—17 Eaton square, Terenure. 22 C

NORTON, 16 H., late 1923, fully equipped, excellent condition.—Eakins, Cootehill. 18 B

VELOCETTE Motor Cycles—1926 Models in stock. Sole Agents, Henkil, Molesworth place. 23 F

LORRIES, VANS, MOTOR AND STEAM HAULAGE.

COMMER Cars can now be obtained on the Hire Purchase System. Apply Collier, Main street, Bray, Co. Wicklow. T

FOR Sale, Ambulance Car, built on Ford Ton Truck Chassis; easily adaptable to suit commercial purposes. Apply Secretary, Board of Health, Abbeyleix, Leix. 23 D

BODIES.

STREET Taxi Body for Sale, suit Unic or similar chassis (working hazard), £20.—E 605, this office. 19 C

ACCESSORIES, TYRES, ETC.

WANTED, Transmission Countershaft, Gears (good condition) for "Overland 4." State price. Address "Z 3501, Gears," this office. 22 E

BICYCLES.

A1—TRY Watts's for value in Pedal Cycles; best and cheapest in Ireland. See the "F. J." Clubless Bicycle, also Chain Models; made at the National Small Arms Factory at Belgium; beautiful machines; owing to rate of exchange prices are extremely low. Watts Bros., Ltd., Lemon street, off Grafton street. T

HUMBERS, 5th 12 equal monthly instalments of 13/2, cash 150/; eight months' Cycles.—Price Brothers, Chatham street, Grafton street. 19 E

PREMIER Cycles—See the Model de Luxe, fitted with all latest fads and feds; 4 models £10/-.—Sole Agent, J. J. Kelly, Bachelor's Walk, Dublin.

THREE Speed Bicycle, perfect order, for two pounds; can be seen any time. Apply J. McDonagh, 20 South Cumberland street.

WANTED.

CYCLES Purchased at Kelly's, 48 Fleet street. 19 C

CHAUFFEURS CONTINUED.

DISENGAGED

CHAUFFEUR Mechanic seeks situation, private or commercial; eleven years' experience; excellent references; Rolls Royce certificate.—E 870, this office. 23 F

DISENGAGED, Chauffeur Groom, generally useful; single young; T.T.; first class references. Address "Z 3540, Chauffeur," this office. 23 F

GENERAL Motor Business, Sales, etc.—Young Man (20) open to engagement in any capacity; recommended; is exceptionally careful driver and reliable.—E 2743, this office. 6

WIFE, when spare, advertising for a Motor Driver; when a postcard to the South of Ireland School of Motoring, Clonmel, will put you in touch with the right man at once!

YOUNG single Man seeks situation as Motor Driver; work in garden and make himself generally useful; highest reference.—E 840, this office. 23 F

SITUATIONS CONTINUED.

IDEAL One Valve Wireless Circuit for All Ireland.—Wireless enthusiasts should see the Radio Page in the "Weekly Irish Times" to-day. At all newsagents. 23 F

INTO the Mists."—Another instalment of Oppenheim's great new serial is given in the "Weekly Irish Times" to-day. Price twopence, at all newsagents. 23 F

MILLINERY and Sales—Wanted, a capable and experienced Milliner and Saleswoman, good town in Southern Ulster Area; state experience, salary, etc., to "Z 3542, Milliner," this office. 23 D

MOTHER'S Help Wanted, Protestant, refined, young; usual duties, including first class cooking; country resort. Address, stating age, experience, salary, "Z 3570, Help," this office. 23

NORTH Circular road—Advertisements for this Paper received by Mr. Lonergan, Newsagent and Confectioner, Ye Olde Toll House, Phœnix Park Gate, North Circular road.

OCEAN Liners—Beginners as Stewards, Stewardesses, Clerks, write Cook, Ship street, Brighton. S 10.

OFFICE Boy Wanted (Alsbestos) requires Lady Help (C.), small house; must be able to cook and caretake four in family (two children) and lady nurse (Irish). Apply Mrs. E. B. Leslie, Ballyroan House, Rushbrooke, Co. Cork. 22 E

OPTICAL Assistant Wanted; must be experienced refractionist and fitter; some knowledge of wholesale optical business. Apply J. Linan, 8 Wellington street, Belfast.

START a Business in Drapery, etc., from £1 upwards. Special attention to widows and bereaved. Sure thing. Write at once, for Booklet.—R. Lavalee, Dept. A, 143 Houndsditch, London, E. 1.

SALESMAN, of good appearance and address, Roman Catholic, Sanitary etc. Plumbing Department, for large Firm of Builders' Providers. Apply, with copies references, stating age and salary expected, E 563, this office. 23 D

TAILORS—First class Coatmakers Wanted; must have been accustomed to first class work; permanent. Apply E. Johnson and Sons, 57 Eastgate row, Chester, England. 23 F

WANTED, Housekeeper, Protestant, for Midlands; three men; small dairy, good breadmaker; age 30 to after fowl; servant kept. Address "Z 3460, Housekeeper," this office. 19 C

WANTED, experienced, energetic, Protestant young Man, to take complete charge of wholesale and retail Tobacco and Sweet business in Midlands; car or two days' travelling weekly; send copies references; state age, experience, salary (indoor). Address "Z 3481, Man," this office. 20 D

WANTED, March, superior Mother's Help; state age, salary, references; maid kept.—E 693, this office.

WANTED, well educated young Man, with good appearance and address, willing to be trained as Salesman. Apply, stating age, where educated, present occupation (if any) to Box F 9821, Kenny's Advertising Agency, Dublin.

WANTED Girls in Factory, special work; state age, references.—E 884, this office.

TYPEWRITING AND COPYING SERVICES.

ANY volume Literary, Legal, Foreign Copying—Expert Shorthand Writers per hour; all translations. 'Phone 4557.—Emergency Secretarial Service, 35 Dawson street. 7

REPRESENTATIVES WANTED.

LONDON Importers of Fancy Toilet Goods require Dublin Representative carrying similar goods with live connections amongst wholesale and shipping. Reply, giving full particulars, to Box 99, c/o Cowlan, 37 Gresham street, London, E.C.2.

REPRESENTATIVE Wanted by Clothing Manufacturers in Free State, to work on commission; one who has good connection with Drapery in these States preferred. Address, stating experience and commission required, "Z 5484, Representative," this office. 19 C

REPRESENTATIVE required by well-known and well established firm of Wholesale Tea and Wine Merchants for the Counties of Offaly, Leix, Kildare, Kilkenny and Tipperary. Expenses and commission. Guarantee security essential. Full particulars regarding firms previously represented must be given, and copies of references enclosed.—E 906, this office. 23 D

WHOLESALE Firm of Produce Merchants in Dublin require a Representative, on Western journey; also one for South Eastern Counties; been having other Agencies preferred. Send copies references, E 719, this office. 22 E

AGENCIES AND SITUATIONS WANTED.

SALESMAN, resident Leix, experienced, requires Agencies; Wholesale Grocery, Provisions; good references. Address "Z 3551, Salesman," this office. 22 D

LEGAL APPOINTMENTS.

WANTED, Provincial Solicitor's Office, Principal Assistant for conveyancing, probates, costs in office. Reply stating salary, expected, to "Z 3571, Assistant," this office. 23 F

Instead of keeping so much money on deposit and for which you get so little value, why not put a few pounds into a MORRIS-COWLEY 4 seater and secure really good value and tons of enjoyment for yourself and others

£221 plus fit.

Sole Agents:
C. A. BRITTAIN, LTD.
Showrooms - - 4/15 Lincoln Place.
Service Depot - - Hatch Street.
12 months' full insurance free.
DEFERRED PAYMENTS.

You Never Heard of a
RENAULT
RENOWNED SINCE '98
Being Scrapped!
8 to 45 H.P. From £275
F. M. Summerfield, Ltd
138 Lr. Baggot Street, Dublin
T—K.A.A.

Buick
The Country Club Roadster 2-Seater, Twenty Horse Power, Six Cylinder. Two Tone Brown. PRICE £399. PLUS CARRIAGE.

Buick
Dominion Two-Door Saloon, Twenty Horse Power, Six Cylinder. A Charming Model in Green. PRICE £495. PLUS CARRIAGE.

Buick
Empire Four-Door Saloon, Twenty Horse Power, Six Cylinder to Suit the Majesty of a King. PRICE £550. PLUS CARRIAGE.

Above Models in Stock for Immediate Delivery from the Newly Appointed DISTRIBUTORS:
R. W. ARCHER & Co.,
65 LOWER MOUNT STREET, AND
17A WENTWORTH PLACE, DUBLIN

Ford
DISPLAY WEEK, 21st-27th FEBRUARY.
The Question of the Week—
HAVE YOU SEEN THE NEW FORDS?
IF NOT, CALL IN AT THE FIRST OPPORTUNITY.
SEE THEM, YOU'LL WANT TO TRY ONE.
TRY ONE, YOU'LL WANT TO BUY ONE.
AUTOCARS
Ireland Ltd.
AUTHORISED FORD DEALERS.
19 Chatham St. (Off Grafton St.)

MONEY, PARTNERSHIPS, ETC.

ADVANCES on Endowment Policies. Post Dated Cheques Cashed.—Elkinet, 48 Aungier street. 12 14

ADVANCES made daily; Post Dated Cheques Cashed while you wait.—32 South Frederick street, Dublin. 12 20

ASSURANCE Book, over £7, over £3 10/- monthly debit, very old Friendly society; easily collected; earnings over £2 weekly, with abundant prospects; £140 or nearest offer. Address "Z 3554, Assurance," this office.

ADVERTISER with well equipped office, extensive storage off Talbot street, and own motor delivery, seeks Partner with small capital, £50 to £100; half profits; Coal Business.—E 879, this office.

CASH Advances; moderate terms; strictly private. Apply F. Toohey, 5 Fownes's street. 52 16

COMPANY Registration—Whole of issued Shares Irish Limited Company, no liabilities, suitable for most business, for sale.—BM/GAA2, London, W.C. 26 X

LADY starting Mantle and Gown Business desires experienced Lady Partner.—E 883, this office.

PARTNERSHIP, Partner with cash required for British Sales, Liqueurs, Whiskey, Rum, Brandy, Gin. Box No. 441, Irish Times Branch Office, Belfast.

WANTED, Mechanical Engineering Draughtsman, with small capital. Address, giving full particulars in first letter, "Z 3574, Draught-sman," this office.

YOUNG Man, educated, trustworthy, energetic, would consider Partnership, any business where services utilised small capital.—E 866, this office. 23 D

£5 SONAL security of borrowers at an extremely low rate of interest; loan can be repaid by small instalments to suit. Call or write Thomas Richmond, S. Freeman and Co., 1 Garfield street, Belfast. T

£500 REQUIRED for nine months, by business Man daily paper, interest given; good security. Address E 857, this office. 20 D

HOTELS AND RESTAURANT, OFFICIALS, SERVANTS, ETC.

POSITIONS VACANT.

HOUSEMAID Waitress Wanted for commercial hotel in city of Work. Apply, stating experience and wages required to "Z 3509, Waitress," this office.

LADY Assistant required for Club, Books, Dispense Bar; knowledge of carving. Apply by letter, giving full particulars, E 829, this office. 23 D

SCOTCH Cook Wanted for city Hotel and Restaurant. Apply, stating experience, etc., E 863, this office. 23 E

WANTED, good Cook for Hayes' Hotel, Thurles; must be very well recommended. 22 E

WANTED, young Lady for Restaurant Bar (indoor); must have experience. Apply E 707, this office. 22 C

WANTED, a first-class up to date Manageress, no others need apply, for a good country hotel; must be thrifty and with knowledge of gardening preferred, not under 30; apply, giving full particulars and copies essential. Address "Z 3514, Manageress," this office. 22 D

WAITRESS, Coffee Room; smart, tall; must have first class references and experience city. Apply E 899, this office.

WANTED, young Lady, experienced to keeping books and attending bar in a good hotel in provincial town; good references. Address "Z 3549, Lady" this office. 23 X

EMPLOYMENT WANTED.

EXPERIENCED Waitress wishes position, hotel or club; well recommended.—E 736, this office.

HOTEL Boots seeks situation; strict T.T.; good reference. Address "Z 3541, Boots," this office.

HOTEL Waitress disengaged; good appearance; city preferred; highly recommended.—E 813, this office.

MANAGERESS, disengaged, holding diploma in hotel housekeeping cookery and catering, and having 10 years' experience in first-class hotels and restaurants, is open to engagement; south or North preferred.—Box E 9907, Kenny's Advertising Agency, Dublin. 23 F

TWO friends seek situations Housemaids in hotel; good references.—E 870, this office. 19 C

YOUNG Man, trained as Footman in private service, seeks post as Hotel Waiter; Dublin or Cork preferred.—Box 1141, Irish Times Branch Office, Cork. 19 C

£5 PAID to any person finding position for young Man, in Hotel or Club.—E 762, this office. 22 E

MEDICAL APPOINTMENTS.

COUNTY BOROUGH COUNCIL OF LIMERICK.

APPOINTMENT OF ANALYST.

Applications are invited for the position of CITY ANALYST. Salary £30 a year.

The duties include the analysis of samples of food and drugs, average number of which is 400 per year.

The person to be appointed shall be required to furnish a temporary proof to the satisfaction of the Minister for Local Government and Public Health of his competent skill in and knowledge of (a) Analytical Chemistry, (b) Bacteriology, and (c) Microscopy.

Applications, endorsed "Position of Analyst," and stating qualifications, to be lodged in the Town Clerk's Office, Town Hall, Limerick, not later than 2 p.m. on Wednesday, 3rd March, 1926.

By Order,
WM. NOLAN, Town Clerk.
Town Clerk's Office, Guildhall, Limerick,
20th February, 1926.

ASSISTANT required, Medical Hall, large town near Dublin; full particulars, salary (outdoor). Address "Z 3465, Assistant," this office.

A WELL educated Youth (18) seeks Apprenticeship to Chemist or city or suburbs preferred; can pay good fee. Address "Z 3499, Youth," this office. 22 D

A LVERNO Nursing Home, 42 Portland Row, Dublin—Patients received; treatment and during; also Medical Cases; registered general trained nurse and C.M.B.; terms moderate. 22 E

DENTAL Mechanic, over five years' experience; seek change; good vulcanite worker, gold done.—E 764, this office. 22 D

LADY seeks Apprenticeship in Pharmacy; Passed; state terms. Address "Z 3535, Lady," this office.

MALE Attendant, competent man, care invalid and gentleman of mental case; high-class reference and qualifications.—E 897, this office. 23 D

NURSES, with experience of theatre work, Wanted for private Hospital, Dublin; salary £70; send full particulars of experience. Address "Z 3552, Nurse," this office. 22 D

MEDICAL CONTINUED.

PHARMACEUTICAL Chemist, of long standing, desires position as Manager or Assistant in Medical Hall, city or country; highest references.—E 739, this office. 22 C

TORQUAY Trained Nurses' Co-operation—Wanted at once, fully trained Nurses. Apply Lady Superintendent, Wivelsfield, Torquay. 20 D

TRAINED Nurse (Protestant) wants chronic or permanent case; long experience. Address "Z 3527, Nurse," this office. 22 C

WANTED, experienced Assistant, for first class dispensing, retail, photographic and veterinary trade; send copies of testimonials and salary expected. Address "Z 3438, Assistant," this office. 19 C

TUITIONS AND SCHOLARSHIPS.

ALL Professional and University Prelims, Oral and Correspondence Success lists free.—McGUIRK'S COLLEGE, 5 Gardiner's Row. 23 D

AFTER fifty years Berlitz remains always unsurpassed in Modern Language Teaching.—4 Dawson street. 6

BELMONT College, 47 Dawson street, Dublin ('phone, 2685)—Oral and Correspondence Tuitions for University and Professional Prelims. Prospectus post free. 22 C

CORRESPONDENCE Courses (all subjects) for Pharmaceutical Examinations, prepared by Pharmaceutical Tutor (Honours and Medallist); terms moderate. Address "Z 3530, Tuition," this office. 22 D

CLERICAL Class—Examination announced July, 1926; 30 successes recent Limited Competitive Exam.—Miss Regan's Civil Service and Commercial College, 55 and 54 O'Connell street.

CROSS Word Puzzle Solving is a tonic for jaded minds. Money prizes are offered for the solution of an interesting puzzle in the "Weekly Irish Times" to-day. At all newsagents. 23 F

EXPERIENCED Teacher of Violin and Piano, private and silver medal pupils, splendid references, wishes post with musical family; services in return for nice home.—E 877, this office. 23 D

IDEAL One Valve Wireless Circuit for All Ireland.—Wireless enthusiasts should see the Radio Page in the "Weekly Irish Times" to-day. At all newsagents. 23 F

INTO the Mists."—Another instalment of Oppenheim's great new serial is given in the "Weekly Irish Times" to-day. Price twopence, at all newsagents. 23 F

KITCHEN Hints.—Helpful notes for the busy housewife are given in the Women's Page of the "Weekly Irish Times" to-day. At all newsagents. 23 F

MR. J. J. Irvine, Sch., B.A., takes Pupils for all Professional Preliminaries and University Examinations; individual tuition, many recent successes. 6 Mountpleasant square, Ranelagh. 20 D

PRIVATE Preparatory School, Co. Antrim—Home care; thorough tuition; fees 36 gns. per annum. Address Box No. 440, Irish Times Branch Office, Belfast. 22 C

SHORTHAND Typewriting, Bookkeeping, etc.—Metropolitan College (Gillespie's), 100 Lower Mount street. Phone 5055.

SINGING—Lady desires Pupils; terms moderate; Rathgar vicinity.—Address "Z 3566, Lady," this office.

SHORTHAND, Typewriting Taught, Fairview; terms moderate.—E 904, this office. 23 F

SINGING.—Professional Musician, lately acquired abroad, desires post in School; salary not object.—E 853, this office. 23 D

GOVERNESSES AND TUTORS WANTED.

AGENT FOR GOVERNESSES AND SCHOOLS Miss Bellingham Todd, 5 Grafton street, Dublin. Across Facets and Managers. Tel. No. 52358.

PRINCIPAL Mistress, I.C., Wanted immediately for National School.—Canon Homan, Raphoe. 22 F

TWO Students require French Lessons, evening; private or small class; North city.—E 650, this office. 20 D

WANTED, Tuition in Rice's Irish Police Guide, Stephens' Digest Law of Evidence, Cherry's Elements of Criminal Law, twice weekly.—E 877, this office. 22 E

EMPLOYMENT WANTED.

ALL your Books attended to on your premises; a couple of hours each week will keep your accounts posted; very moderate charge; competent Bookkeeper.—E 790, this office. 22 E

ADVERTISER, 11 years with Marconi Co., desires employment; Sales, Construction, Repairs.—E 792, this office.

GENTLEWOMAN (I.C.), with long experience, desires re-engagement as Companion Housekeeper to elderly lady or gentleman; knowledge of nursing; near Dublin preferred.—E 881, this office. 23 F

BOOKKEEPER—Elderly Man, living in Wicklow, wishes position as Bookkeeper, Office Assistant, of any Position of Trust in Wicklow Town; good writer; best of references, Dublin and local; strict T.T.; wages 30/- week (outdoor) for permanent position; usual holidays. Address "Z 3487, Bookkeeper," this office.

BOOKKEEPER—Young Man, 20 years' experience in Bakery and General Business, requires position; salary moderate. Address "Z 3497, Bookkeeper," this office. 21 D

CARETAKER or any position of trust.—Careful, trustworthy Man, R.C.; married; His wife's character; excellent testimonials. Address "Z 3543, Caretaker," this office.

CLERK—Young Man seeks employment; well recommended.—E 838, this office.

COUNTRY Lady wishes post Useful Help; accustomed housework; seen by appointment Tuesday.—E 824, this office.

YESTERDAY'S CASES IN THE COURTS.

MATRIMONIAL SUIT.

QUESTION OF JURISDICTION.

(BEFORE MR. JUSTICE HANNA.)

Judgment was delivered in an application made in the matrimonial case in which Mrs. Joan Mary de Sales la Terriere was the petitioner and Francis James la Terriere was the respondent, both of whom had resided at Kilmaine Castle, Co. Tipperary.

The proceedings in the case were brought by Mrs. de Sales la Terriere against her husband, Colonel la Terriere, for a divorce *a mensa et thoro* on the ground of cruelty. The petition was filed on the 7th January last, and on citation of the respondent an absolute appearance was entered on his behalf on the 12th January. An application was made on behalf of the respondent for liberty to amend the appearance to one under protest, so as to test the jurisdiction of the Court to determine the suit, or that he might be entitled to raise the question of domicile by the usual course of an act on the petition.

Mr. Justice Hanna, in the course of his considered judgment, said that, so far as the facts were relevant, it was alleged by Colonel la Terriere that he is a domiciled Scotchman, and that the Court in this country has no jurisdiction in his matrimonial affairs. His lordship was satisfied that there was a *bona fide* question to be tried as to his domicile, and he was also satisfied that the absolute appearance without protest to the jurisdiction was entered by inadvertence. The petitioner relied on Order 70, Rule 18, of the Rules of the Matrimonial Court, which provided that "after the entry of an absolute appearance to the citation a party cited cannot raise any objection to the jurisdiction." He was of opinion that the true meaning of this rule was that so long as the absolute appearance remained on the record, as the appearance of the party, jurisdiction may not be questioned. It was further contended that the Court had no power to amend the document. Having reviewed the general power of amendment in the Rules and gone into the question of the inherent power of the Court, his lordship said that they had in this case filed on the records of the High Court, by mistake or inadvertence, a document which did not express the true intent of the party. He was, under these circumstances, entitled, as a judge of the High Court, to give the party liberty to take that document off the file, and he did so, being satisfied that it was placed there in error, and that it precluded, or might preclude, a real question between the parties from being determined. He did not decide whether domicile was necessary in this case, or whether residence was sufficient, or what would be the effect if the absolute appearance were allowed to remain on the file. The respondent would have liberty to take the appearance from the file, the petitioner would have the liberty asked for to amend the petition so as to base the petition on residence, if so advised, and the respondent would have the usual times, after service of any amended petition, to take the usual steps, respondent to pay the costs of the motion.

Mr. Jellett, K.C., and Mr. Hubert Hamilton (instructed by Messrs. Skinner and Son) were for the petitioner; and Mr. Geoghegan, K.C., and Mr. Meares (instructed by Messrs. White and Meares) for the respondent.

INJURED BY MOTOR CAR.

ACTION FOR DAMAGES SETTLED.

(BEFORE MR. JUSTICE SULLIVAN AND A SPECIAL JURY.)

A settlement was announced of the action brought by Miss Margaret Kerrigan, of 7 Healy street, North Circular road, a housekeeper, against Charles Bailey, of "Kelburne," Howth road, laundry proprietor, for damages for personal injuries, caused by the alleged negligence of the defendant, his servant or agent, in the management of a motor car.

The plaintiff alleged that on the evening of the 22nd of last September, as she was crossing from Haddon road, Clontarf, to catch a tramcar for Nelson Pillar, the defendant's motor car, coming from the city, struck her and knocked her down. Her injuries, it was stated, resulted in a fissured fracture of the skull, and she had been rendered stone deaf and had lost her power of balance.

The defendant denied negligence and pleaded contributory negligence, alleging that the plaintiff was running for the tramcar, and notwithstanding the driver's efforts to avoid her, she struck against the handle of the back door of his car.

The case was partly heard on Monday, and when it was called yesterday,

Mr. Martin Maguire, K.C., who, with Mr. J. J. Mooney (instructed by Messrs. J. C. O'Meagher and Son), appeared for the plaintiff, said that he was happy to say that his lordship and the jury would not be troubled further with the case. He did not think that it would be necessary to mention the terms of the consent, except to say that the settlement was a satisfactory one from the point of view of his client.

Mr. Justice Sullivan, expressing satisfaction at the way that both parties had acted, said that, apart from the question of liability, it was a very sad thing to see this young girl reduced to the condition in which she was.

The jury were then discharged.

Mr. FitzGibbon, K.C.; Mr. Dockrell, K.C., and Mr. M. C. Walker (instructed by Messrs. Milward, Jones, Mayne and Sharpe) were for the defendant.

CITY OF DUBLIN STEAM PACKET COMPANY.

THE DISTRIBUTION OF SURPLUS ASSETS.

(BEFORE THE CHIEF JUSTICE, MR. JUSTICE FitzGIBBON, AND MR. JUSTICE MEREDITH.)

The arguments were concluded in the matter of the Companies Consolidation Act, 1908, and the City of Dublin Steam Packet Company, in which an appeal was brought by Mr. S. D. Lambert, representing Ordinary shareholders of the company, from that portion of a judgment of Mr. Justice Murnaghan concerned with the distribution of the surplus assets of the Packet Company, which declared that the surplus balance of the assets in the winding-up is divisible in the ratio of £100,000 to the holders of the £260,850 Preference Stock and £586,000 to the holders of the Ordinary Stock or Shares, and against so much of his order as provides that, on the division of the surplus assets, there will be divisible among the holders of the £260,850 Preference Stock such shares of the surplus as would, under the City of Dublin Steam Packet Company Act, 1910, be divisible among the holders of the £300,000 Preference Stock of the company.

In lieu of that, the appellant applied for an order that the £39,750 Preference Stock created by the Act for the benefit of the company is Preference Stock held by the company in respect of which the capital amount of £39,750 is paid up, or deemed to have been paid up; or, alternatively, for an order declaring that the £39,750 Preference Stock is assets of the company, and ought to be realised, and that, if not actually realised in the division of the surplus assets, the holders of the £260,250 Preference Stock are entitled to their proportionate share only of the surplus assets to which they would be entitled if the £39,750 Preference Stock had been actually realised.

Mr. S. L. Brown, K.C., Mr. Leonard, K.C., and Mr. Macrory (instructed by Messrs. Barrington and Son) appeared for the appellant; and Mr. Jellett, K.C., Mr. Overend, K.C., and Mr. Marnan (instructed by Messrs. Hayes and Sons) for the respondent, Mr. W. S. Hayes, representing the Preference shareholders.

The arguments having concluded, the Court reserved judgment.

CONSTRUCTION OF PRIEST'S WILL.

A SETTLEMENT ANNOUNCED.

A settlement was announced in the case of Ryan v. Ryan, in which an appeal had been listed from a decision of Mr. Justice Johnston, with respect to the construction of the will of the Very Rev. Patrick C. Ryan, P.P., deceased, formerly of Drom and late of Fethard, Co. Tipperary, who died on 24th February, 1924, leaving assets, consisting of cash, stocks, household goods, etc., amounting to about £769 0d.

The plaintiff, James Ryan, farmer, of Glenbreeda, Borrisoleigh, brother of deceased, has obtained letters of administration, with the will annexed, on 12th May, 1924. The deceased had another brother, John C. Ryan, of Randalstown Island, New York; and the defendant, Norah Ryan, was one of several other next-of-kin.

By his will dated July 27th, 1891, the testator, then a curate in Drom, Archdiocese of Cashel, bequeathed all his property to the Rev. James Humphrey, C.C., Hospital, to be expended for the testator's spiritual benefit, according to his discretion; and Father Humphrey predeceased the testator.

The terms of settlement, as submitted by Mr. Shannon, K.C., for the approval of the Court, were that £100 should be paid to the local parish priest in the parish where the deceased died, to be expended on Masses for the deceased's soul, and the residue of the property to be equally divided amongst the next-of-kin, as in a case of intestacy.

The Chief Justice pointed out that there was an important legal principle involved, intimating that it would be necessary to have the consent to settlement properly framed for the acceptance of the Court.

The case was allowed to stand adjourned for that purpose.

Mr. Fergus O'Connor (instructed by Mr. John P. Carrigan) appeared for the plaintiff; Mr. Shannon, K.C., and Mr. Binchey (instructed by Messrs. Quirke and Co.) for the defendant; and Mr. Bewley (instructed by the Chief State Solicitor) for the Attorney-General.

BAGGOTRATH CHAPEL FUNDS.

SCHEME OF APPLICATION APPROVED.

(BEFORE MR. JUSTICE MEREDITH.)

In the matter of the Baggotrath Chapel Funds and the Charities Procedure Act, 1812, Mr. G. W. Walker, K.C. (instructed by Messrs. Darley, Orpen and Symott) applied on behalf of John Theodore Francis Herrick, 19 Ailesbury road, Dublin; William Chamney, 15 Elgin road, Dublin, and William George Wakely, of Elmhurst, Temple Gardens, Palmerston road, Dublin, for an order approving a draft scheme for the future regulation and application of the funds in the hands of the Representative Church Body belonging to the charity.

The scheme indicated that the endowments connected with the chapel of Baggotrath, lodged with the Representative Church Body, consist of sums of cash amounting to £1,521 5s. 6d., contributed by various donors, and interest thereon is paid by the Representative Church Body, on £210 at the rate of 4 per cent. per annum, and on the balance at the rate of 3½ per cent. per annum, making a total annual payment of £54 5s. 8d. The intention was that the Representative Church Body should, out of the arrears of interest on the sums in their hands, pay the costs of all parties in the matter to whom costs had been awarded by the order, and £10 to the treasurer of the Select Vestry of St. Bartholomew, being the amount of certain legal expenses incurred by them in connection with the endowments, and if the arrears be insufficient to meet such payments, should supply the deficiency out of the capital of the endowments. The Representative Church Body should hold in perpetuity the capital of the endowments, or the balance thereof after any payments made thereout under the last clause, as trustees for the parishes of St. Stephen, St. Bartholomew and Christ Church, Leeson Park, in equal one-third shares. The Representative Church Body should pay interest at the rate aforesaid on the respective share of the endowments appropriated to each of the said parishes to the following persons—namely, as to the shares appropriated to the parishes of St. Stephen and St. Bartholomew to the treasurer for the time being of the Select Vestries thereof; and as to the share appropriated to the parish of Christ Church, Leeson Park, and to the secretary of the Board of Guardians of the National Institution and Molyneux Asylum for the Blind of Ireland by equal half-yearly payments, and the monies so paid should be applied either towards the assessment of the parish under the Diocesan Financial Scheme, or for the augmentation of the stipend of the incumbent of the parish as Select Vestries and the Board of Guardians of the Institution referred to should from time to time direct. Any surplus of the arrears of interest on the endowments after making the payments already referred to, in connection with costs and legal expenses, should be paid in equal one-third shares to the treasurers of the vestries mentioned and the secretary of the Board of Guardians, and should be applicable as interest of the endowments.

Mr. Bewley (instructed by the Chief State Solicitor), on behalf of the Attorney-General said that there was no objection to the scheme.

Mr. Justice Meredith granted the order sought.

CINEMA OWNER'S CLAIM.

ACTION AGAINST A MINISTER.

(BEFORE MR. JUSTICE O'BYRNE.)

A settlement was stated to have been arrived at in the case of Charles Fox against the Minister for Defence.

It appeared that the plaintiff, who is a merchant, residing at Oldcastle, Co. Meath, owns a cinema theatre, and that on the 19th September, 1922, military took over the cinema and did not deliver up possession until November, 1923. It was claimed that the premises and the electric plant had been damaged during the occupation by the military and the plaintiff claimed damages for a sum exceeding £1,200.

By the consent arrived at between the parties it was provided that the defendant should pay to the plaintiff £500, together with the costs of the action, when taxed and ascertained, the defendant to be at liberty to withdraw from Court £70, which had been lodged with the defence.

Mr. Justice O'Byrne received the consent, and made it a rule of Court.

Mr. Wood, K.C.; Mr. Shannon, K.C., and Mr. Lavery (instructed by Mr. James Lynch, Kells) appeared for the plaintiff; and Mr. Lynch, K.C., and Mr. Bewley (instructed by the Chief State Solicitor) for the defendant.

MALICIOUS DAMAGE.

COMPENSATION AWARDS IN COUNTY LIMERICK.

At the Limerick Circuit Court yesterday Messrs. Siemens-Schuckert, the Shannon power scheme contractors, were awarded £29 10s. for the malicious breaking of two plate glass windows in their offices, 49 O'Connell street, Limerick, on 27th November.

Messrs. Thompson and Company, Dublin, claimed £800 for the burning of a motor lorry at Birdhill on the 15th of December last, when the driver was "held up" by armed men and the vehicle set on fire, after it had left Limerick with goods for the Shannon scheme.

The Judge dismissed the case on the point raised for the Limerick County Council that the occurrence took place in the County Tipperary and not in the County Limerick.

Michael McCarthy, Murroe, was allowed £175 compensation for the malicious destruction of ornamental forest trees which he had purchased on the Glenstal estate.

William Phelan, Newcastle-West, was allowed £62 10s. for the taking away of electric batteries and other apparatus from his premises in May, 1922, during their occupation by irregular forces.

CHURCH SERVICES.

CHRISTIAN SCIENCE CHURCHES.

First Church of Christ, Scientist, Dublin (a Branch of The Mother Church, The First Church of Christ, Scientist, in Boston, Mass.), 25 Molesworth street.—Services—Sunday, 11.30 a.m. and 7 p.m.; Sunday School, 11.30 a.m. Wednesday (Testimony Meeting), 8 p.m. Christian Science Reading Room and address, is open to the public daily from 11 a.m.

DUBLIN CIRCUIT COURT

A "DIDDLEUM CLUB."

LIVERPOOL WOMAN'S STRANGE THRIFT SWINDLE.

(BEFORE JUDGE DROMGOOLE.)

Elizabeth Murphy, a woman of between fifty and sixty years of age, pleaded guilty to a series of charges of fraudulent conversion of moneys entrusted to her by a number of women. The amount involved was £33 16s. 9d.

Mr. Carrigan, K.C., who prosecuted for the State, said that one could hardly believe that a class of thrifty people were so innocent that a stranger could come along from Liverpool and defraud them of their hard-earned savings. "With a touch of irony," said counsel, "she went amongst these poor, decent, hard-working women and tells them that she is the promoter of a 'diddleum' club." (Laughter.)

Judge Dromgoole—I am afraid to ask what that is. (Laughter.)

Mr. Carrigan—She made such an appeal to these honest people that they handed this woman their weekly savings on the promise that a week before Christmas she would give back the money entrusted to her, less 10 per cent. commission. When Christmas came she departed to Liverpool (where she was arrested), leaving these poor women without their money. Now she comes here "slob-like," and I would ask your lordship to try and put an end to such practices.

The prisoner was put back for sentence.

NEPHEW IN CONSPIRACY.

HOUSE GIVEN OVER UNDER THREATS OF KIDNAPPING.

Benedict Duffy, who was charged with having conspired with others to compel his uncle, Owen Duffy, to sign a document contracting to sell to the accused's mother a house and garden near Dundalk that belonged to accused's father, was found guilty of the charge and put back for sentence.

Evidence was given by Owen Duffy that the accused, with three others, produced a document and asked him to sign it, the accused stating that he would pay him £100 for the house and land. He declined to sign the document, but eventually did so under threats of kidnapping.

Mrs. Duffy, wife of the witness, said that one of the men had a revolver, and that another told her that if her husband did not sign the document she would soon be a widow.

POSED AS WARDER.

SWINDLER'S INTEREST IN MOUNTJOY PRISONER.

Isaac Carroll was found guilty of having falsely represented himself as a prison warder and obtained a sum of money which, he stated, he intended to use in the interests of Joseph McGreal, a prisoner in Mountjoy Jail.

Having pleaded guilty to other charges of false pretences, the prisoner was put back for sentence.

A MOTORIST'S PLEA.

LABOURER'S ACTION AGAINST DOCTOR.

(BEFORE JUDGE PIGOT, K.C.)

James Mason, a labourer, of 202 Vale Cottages, Shankill, sued Dr. R. E. Sadleir, of 8 Fitzwiliam street, Dublin, to recover £100 damages for personal injuries sustained owing to the alleged negligent driving of a motor car by the defendant on the night of the 14th August last at Shankill, Co. Dublin.

The plaintiff's case was that he was on the road near Shankill with some friends, walking in the water channel, as the footway was narrow, when a motor car came along swiftly from behind, struck him in the back, and carried him along several yards. He was rather severely injured, and as a result was idle for some weeks.

Dr. Sadleir stated that he was motoring home from Bray in a Swift motor car with four lights on. When he was near Shankill a motor car approached him from behind, and its lights, shining on his windscreen, had a dazzling effect. He was driving at about 20 miles an hour, and when he saw the plaintiff he at once swerved to the right to avoid him, but the left head light struck the man. The plaintiff fell, but the car did not go over him. The witness examined the man, who was not injured, except that he was suffering from mild concussion and shock.

Judge Pigot said that this was a clear case of negligence on the part of the defendant; but he thought that the plaintiff was also guilty of slight negligence in walking off the footpath. The defendant ought to have slowed down when he was dazzled by the lights of the car behind him and then have continued as before when he could see clearly before him. He awarded £25 damages.

Mr. H. C. Kingsmill Moore (instructed by Messrs. W. R. Meredith and Son) appeared for the plaintiff; and Mr. Hector Hughes (instructed by Messrs. O'Neill and Collins) for the defendant.

SALE OF TWO COWS.

SIR VALENTINE GRACE DECREED.

Michael Joseph O'Neill, of Cabinteely, sued Sir Valentine Grace, of Boley, Monkstown, for £20 for alleged breach of warranty in the sale of two cows.

Mr. Norman Kough (instructed by Mr. James Brady) appeared for the plaintiff; Mr. Felix Sherry (instructed by Mr. T. P. Robinson) appeared for the defendant.

The plaintiff's case was that he bought two cows from the defendant in October. One cow was damaged, but with the other cow he got a guarantee that she would give ten quarts of milk daily. As they were not up to the standard, he returned the cows to Sir Valentine Grace.

The defendant's case was that the cows were sold for £20, but that no warranty was given, either expressed or implied.

Judge Pigot said that he was of opinion that the roan cow was sold for £4, subject to a certificate of satisfactory milk, from the point of view of human consumption. That certificate was never given, and the sale was not completed. As regards the other cow, which was sold for £16, he did not think that the plaintiff had suffered much on the transaction. He would give the plaintiff a decree for £7, of which £4 was in respect of the roan cow, which was to be returned to the defendant.

THE CHURCH OF IRELAND.

The curacies-in-charge of Killargue and Killenumery and of Killinagh, in the Diocese of Kilmore, the curacy of St. Matthew's, Belfast, and also one of the curacies of St. George's, Dublin, are vacant.

In connection with the Church's Ministry of Healing, Mr. J. M. Hickson has been conducting Services of Healing in the Ulster Hall, Belfast.

The Archbishop of Dublin has arranged to institute the Rev. J. T. Cummins to the incumbency of Athy at 5.30 p.m. to-day. The Rev. A. W. F. Orr will be instituted to the incumbency of Wicklow on Wednesday, March 3rd, at 3 p.m.

The Rev. J. R. Crooks has been appointed curate-in-charge of the Union of Hollywood and Ballymore-Eustace. Mr. Crooks has been incumbent of Augher, in Clogher Diocese, since 1921. He was ordained in 1906.

The Rev. J. S. Wylie has been appointed rural dean of Rathdrum, in place of Canon P. B. Johnson, resigned.

A peal of eight bells, in memory of the late Mr. and Mrs. W. Browne-Clayton, of Betownе's Hill, is to be hung in St. Mary's Church, Carlow.

A presentation, consisting of a gold wristlet watch, accompanied by a cheque, which had been subscribed to by the children of Harold's Cross Parish, Dublin, and some friends, was made on Friday evening at a children's entertainment to Miss Elsie Tisdall as a token of gratitude for her interest in the Sunday School and Children's Service and as a helper in parochial activities.

The Very Rev. Dean Becher, who was ordained in 1885, has resigned the deanery and incumbency of Ross, which he had held since 1920.

The Rev. Chancellor McDowell has been appointed a surrogate to issue marriage licences in the Diocese of Killaloe.

It is interesting to note that the Bishop-Elect of Meath was educated by the late Dr. Benson at Rathmines School. The number of pupils educated by Dr. Benson who eventually took Holy Orders is remarkable. Among them are to be numbered the late Bishop Keene, of Meath; the present Bishops of Kilmore, of Cork, of Killaloe, and the late Bishop Neligan.

GILBEY'S TAWNY PORTS

Chosen by experts—and shipped from Oporto at FULL STRENGTH—not less than 35 degrees—and paying the highest duty—1/- per bottle.

		Bottle	Half Bottle
INVALID PORT	Fine Quality	4/6	2/6
PANTHEON PORT	Choice Tawny Wine	5/-	2/9
84 PORT	Medium Dry Tawny	6/-	3/3
FINEST OLD TAWNY PORT "OLD J"	Finest Dry Tawny Procurable.	6/6	3/6

IMPORTANT:- Being SOLE BOTTLERS of all our wines we can guarantee the purity and genuineness of every bottle issued under our label.

W & A Gilbey

HEAD OFFICE: 46 & 47 UPPER SACKVILLE ST., DUBLIN.

BROADCASTING.

TO-DAY.

DUBLIN (2RN)—300 Metres.

7.30—Tuning Note. 7.31—Irish Talk, Michael O Maolain (as Aralann). 7.45—Entertainer, Mr. Val Vousden. 8.0—Station Trio. 8.15—Songs, Mme. Bannard Cogley (soprano): "La Bonne Vieille" (Berauger), "Le Roi d'Yvetot" (Berauger), "Serenata" (Toselli). 8.25—Songs, Mr. H. McCormick (baritone): "Friend o' Mine" (Sanderson), "A Jolly Old Cavalier" (Airlie Dix), "Captain Mac" (Sanderson). 8.35—Piano Solo, Miss Dorothy Stokes: Two Preludes (C Minor and A Major (Chopin), Nocturne in B Major (Chopin), Novelette in D Major (Op. 21) (Schumann). 8.50—Songs, Mr. T. Gill-Wallis (tenor): "Fair House of Joy" (Quilter), "Drink to me only with Thine Eyes" (—), "Do not go, My Love" (Hageman), "Eleanore" (Coleridge Taylor). 9.0—Miss Nancy Lord's String Quartette (Classical Half-hour): Sonata in C Minor (Op. 18, No. 4) (two movements) (Beethoven), Serenade (one movement) (Mozart), Sonata in G Minor (Op. 74, No. 3) (two movements) (Haydn). 9.35—Songs, Miss Elly Murnaghan (soprano): "You Along o' Me", "Santuzza's Song" (Mascagni), "Down by the Sally Gardens" (Trad.). 9.40—Minerva Male Vocal Quartette, Messrs. R. and T. Dawson, Cobbe and Price: "Johnny Sands" (Coleman), "The Goslings" (British), "The Long Day Closes" (Sullivan). 9.50—Songs, Mr. T. Gill-Wallis (tenor): "Has Sorrow Thy Young Days Shaded?" (arr. Harthes), "Allelua" (O'Connor-Morris). 10.0—Weather Forecast. 10.1—Songs, Mme. Bannard Cogley (soprano): "La Paimpolaise" (C. Botsford), "Mignon, allons voir si Rosaura" (—), "Quand vous voudrez" (C. Marot). 10.10—Songs, Mr. H. McCormick (baritone): "When my Ships come Sailing Home" (F. Dorel), "Off to Philadelphia" (Rattison-Haynes), "Young Tom o' Devon" (Kennedy-Russell). 10.20—Songs, Miss Elly Murnaghan (soprano): "Teddy O'Neale" (J. Lonsdale Langgow), "Love and Music" ("La Tosca") (Puccini), "The Last Rose of Summer" (Traditional). 10.35—Station Trio. 10.50—Close down.

BELFAST (2BE)—440 Metres.

4.0—Talk. 4.15—The Belfast Radio Trio. 5.15—Children. 6.0—From London. 7.40—Mr. Alex. Riddell: "Here and There in Ulster. The Hillsborough Murder." 8.0—The Augmented Station Orchestra. Overture, "The Magic Flute" (Mozart). Franklyn Kelsey (baritone). with Orchestra. 10.0-11.0—From London.

LONDON (2LO)—365 Metres.

1.0-2.0—Time Signal from Greenwich. Camille Couturier's Orchestra. 2.30—Rotary Club of London—Coming of Age Commemoration Luncheon. Song by Seymour Dosser. Talk by Stanley Leverton. 4.0—Time Signal from Greenwich. "Out of Doors." by A. Bonnet Laird. 4.15—Music. 5.15—Children. 6.0—Alex. Fryer's Orchestra. 6.55—Royal Horticultural Society Talk. 7.0—Time Signal from Big Ben, Weather Forecast, and News. The Rev. D. H. S. Cranage: "Life in the Old Monasteries—The Refectory." 7.25—Rachmaninov, Twenty-four Preludes (Op. 2), interpreted by Stephen Wearing (solo pianiste); 7.40—Mr. Ketteringham: "Amongst the Annaks." 8.0—The Roosters, in Nigger Minstrelsy. 8.45—The Choral Union of the University of Wales. 9.0—The Savoy Augmented-Symphonic Orchestra. 10.0—Time Signal from Greenwich, Weather Forecast, and News. Professor E. Weekley: "The Romance of Words—War and Language" (Ironic Wottingham). 10.30—Dorothy Varick (entertainer at the piano). 11.0—Close down.

DAVENTRY (5XX)—1,800 Metres

10.50 a.m.—Time Signal and Weather Forecast. 11.0-1.0—The Radio Quartet and Suzanne de Livet (soprano), George Strathun (bass), Anne Godfrey (violin). 1.0-2.30 and 3.15-5.25—From London. 10.25—Shipping Forecast. 10.30-11.0—From London. 11.0-12.0—The Savoy Bands.

BIRMINGHAM (5IT)—479 Metres.

3.45—Pianoforte Quintet. 4.45—Mr. H. G. Sear: "And the Night Shall be Filled with Music." 5.15—Children. 6.0—From London. 7.40—Miss H. M. Enoch: "Palmistry—Is There Anything in It?" 8.0—Orchestra: Jack Venables (baritone), Maurice Cole (pianoforte), and Orchestra. 10.0-11.0—From London.

CARDIFF (5WA)—353 Metres.

12.30-1.30—Light Music. 3.0—Organ Recital. 3.30-4.0—Garforth Mortimer and his Orchestra. 5.0—"Five O'Clocks." 5.30—Children. 6.15—For Young Adventurers. 6.30—From London. 7.40—The Rev. Dan S. Rogers, B.A.: "Conversational Welsh" (4) (from Swansea). 8.0—Beacons of Genius—Thomas Wheeler. 8.45—The London Radio Repertory Players in "Loyalty," a one-act play by H. M. Bates. 9.0—The Music of Gustav Holst. The Station Orchestra. Glyn Eastman (baritone). Hilary Evans (solo flute). Henry Thorpe (solo oboe). 10.0—From London. 11.0-12.0—Intercollege Ball, from the University of Wales. Jack Leslie's Dance Band.

MANCHESTER (2ZY)—378 Metres.

3.45—Orchestra. 4.0—Miss Barbara Jan: "Henry Irving—Actor and Idealist." 4.15—Concert. 5.15—Children. 6.0—From London. 7.40—Concert. The Station Orchestra. Vivien Lambelet (soprano), Grace Ivell and Vivian Worth (entertainers). 10.0-11.0—From London.

NEWCASTLE (5NO)—404 Metres.

4.0—Talk. 4.15—Light Music. 5.15—Children. 6.0—Ernest Hudspith (tenor), Alan Proctor (pianoforte). 6.53—From London. 7.40—The Rev. A. H. Robins: "Letter Writing Through the Ages—(1) Early Days." 8.0—Popular Arias and Lieder, The Station Orchestra. Maud Neilson (soprano) and Orchestra, Herbert Heyner (baritone). 9.30—The Novos (entertainers). 10.0-11.0—From London.

LIVERPOOL (6 LV)—315 Metres.

3.0—Matinee Concert. 4.0—Mr. G. H. Bowker: "Women who Helped Great Writers—(4) Mary Lamb." 4.15—The New Graftonians Dance Orchestra. 5.15—Children. 6.0—Light Music. 6.30—From London. 6.55—From London. 8.0—"The Showman's Cabarette," written and presented by Edward P. Genn. 10.0-11.0—From London.

GLASGOW (5 SC)—422 Metres.

11.30-12.30—Mid-day Transmission. 3.25—Mr. T. C. F. Brotchie: "Our City in the Days of Old." 3.35—French Talk. 3.45—The Wireless Quartet, Helen Y. Campbell (contralto). 5.0—Talk. 5.15—Children. 6.0-6.5—Weather Forecast for Farmers. 6.15—From London. 7.40—Rev. Dr. Walter Murcell, M.A.: "A Note Book" (from Aberdeen). 8.0—The Works of British Composers. The Station Augmented Orchestra. Robert Sammons (violin). 10.0-11.0—From London.

FROM THE LEGAL DIARY.

LAW NOTICES—Wednesday, February 24.

COURT BHREITHEAMHNAIS IACHTARACH (the Supreme Court of Justice).—At 11 o'clock. For Judgments—Archdeacon v. Cronin. For Hearing—O'Callaghan v. Roche, part heard.

AN CHUIRT BHREITHEAMH (Chief Justice).—In Lunacy. Before the Assistant-Registrar, at 11.30 o'clock—Summons, O'Keeffe and Lynch. Before the Examiner, at 11.30 o'clock—Veach No. 8. Howe; surrahan, Wolfe; vouch ac. G.S. Chief Justice's Chambers. Before the Chief Clerk, at 11.30 o'clock—Hornsey, minors, Dunmore, minors. Before Dr Webb, at 11.30 o'clock—Phelan, minors.

AN ARD-CHUIRT BHREITHEAMHNAIS (the High Court of Justice).—In Court 1. For Judgment. In Court. Action—Berry v. Ryan. At Chambers—Dunn v. Rickard; Munster and Leinster Bank, Ltd., v. M'Loughlin. For Thursday, 25th February. Action—Lynch v. Keely. For Friday, 26th February. Actions—Duggan v. Buckley; Cummins v. Crean; Cullen v. M'Donnell.

In Court 2.—Action—Rushbrook v. O'Sullivan. For Thursday, 25th February. Motions—Dooley v. Dooley and Son; Dooley v. Dooley. At Chambers—Dooley v. Dooley. Adjourned into Court—Dooley v. Dooley.

In Court 3.—At 11 o'clock. Exparte Motions. On Notice—Charlton v. Earl of Mayo; Moseley v. Barry; Paton v. Ryan; Hawkes v. Courtney. Ellis v. Gorman. Claremont Institution v. Fest; Woods v. Cobas; Staines v. Scher; Halpin v. Brady; O'Donnell v. Morris; M'Menamin v. Harrer; Murphy and Co. v. Dunne; Haydon v. Trevor; Pritchard v. Kelly and Son, Ltd.

CIRCUIT APPEALS.—At the conclusion of the above and of Munster and Leinster Bank, Ltd., v. Fitzgerald (Dublin Circuit Appeal—Carson v. Hannis at hearing).

DAIL EIREANN COURTS (WINDING-UP) ACT, 1923. In Court No. 1, at 11 o'clock. Exparte Applications. Motions—Dunne v. Dunne. Dundon, Ltd., O'Brien v. Moran; Mee v. Good (in Mee v. Dowd).

TRIALS BY JURY.—In Court No. 4, at 11 o'clock. Non-Jury—Steel v. Slocock (commission). In Court No. 6, at 11 o'clock. Non-Jury—Munster and Leinster Bank, Ltd., v. Fitzgerald (money due). The City Council of Jurors need not attend until to-morrow (Thursday). For hearing 25th. For Thursday, 25th February. City Common—Jackson and anor. v. Farrelly and anor. (probate). For Monday, 1st March. City Special—Swiney v. Bow (probate). City Common—The Provincial Bank, Ltd., v. Bird, Ltd., v. Bateman (promissory note); M'Mahon v. Barran (personal injuries). For Tuesday, 2nd March. City Special—Cullen v. Smyth (personal injuries).

Chambers No. 1 (Room 35), at 11 o'clock—Exhibit v. Kelly; Treey v. Horan; M'Calmont v. Sheehy; O'Meara v. O'Meagh; Magner, Johnstone; Buckley v. Mortimer; Earl v. M'Mullen.

Chambers No. 2 (Room 39), at 11 o'clock—National Land Bank, Ltd., v. Nyelan; Orsborn v. Finch; O'Sullivan v. Lonergan; Belfast Banking Co., Ltd., v. Fletcher; Abbeview Co-op. Agriculture Society v. Penn, decd. M'Donnell v. Dunn; Jones, decd., Tamplin v. Aston; M. Cuffe, decd., Cuffe v. Master, acting in the Lunacies Chief Clerk Rooms 68, at 2.30 o'clock—Boyd v. Seate; S. Eaton, decd., Eaton v. Sonns.

CONSOLIDATED TAXING OFFICE.—Master Kilbride, at 11 o'clock—Exparte Taxations. James O'Neill, a bankrupt, Carey, Clay and Collins; a person of unsound mind (S.S.), Molesworth and Lyon; a person of unsound mind (S.S.), Horan and Davis; Ryan v. O'Dwyer; M. Sellers and Co.; O'Driscoll v. Sharkey, J. Travers Wolfe; Hearty v. Kassler, W. Smyth and Son. Master Deering, at 11 o'clock—Kenny v. Dowling; County Board of Health, P. J. Hanly, Wood and Boyle, J. A. Binchy; M'Carthy v. M'Carthy, Collins and Kennedy. Master Macnamara, at 11 o'clock—North Dublin Rural District Council to Howth Rural District Council, L. J. O'Neill, Brown to Beamish, Scallan and Co.; Lambert v. Lambert to taxation; Milward, Jones, Mayne and Sharpe; Lambert v. Lambert, Gilfoyle and Gilfoyle.

BANKRUPTCY.—Before the Chief Registrar, at 11 o'clock—Malone, prove debts and vouch, A. E. Street; O'Neill, account, Casey, Clay and Collins; Vale, do., Little, O'Hanlon and Flood; Dawson, do., Wm. Smyth and Son; arrangement, prove debts, J. J. M'Donnell; do., account comp., Little and Cullen; do., do., Foster, Morris and Orr; Daly, prove debts, Gerrard and Co.; Turnbull, prove debts and vouch, Scallan and Co.; Dore, transfer, H. Lemon.

COURT OF THE RAILWAY TRIBUNAL.—For Monday, 1st March, in the Council Chamber, City Hall, Dublin, at 11 o'clock.—Adjourned hearing in the matter of the Proposed New Conditions of Carriage to be submitted by the Great Southern Railways Company.

AN CHUIRT BHREITHEAMH EACHTARACH (the Circuit Court of Justice).—Before the Circuit Judge, at the Courthouse, Green street, at 11 o'clock. City of Dublin Civil Bill Ejectments and Land Commission Cases. Before the Assistant Circuit Judge, at Dublin Castle, at 11 o'clock—O'Neill v. Ryan; O'Neill v. Gilmore; O'Carroll v. Lenane; Cullen v. Twiss; Lee v. Hodgins; O'Dwyer; Shannon v. Scully; Stanley v. Stanley. Before the Assistant Circuit Judge, at Dublin Castle, at 11 o'clock—Fitzgerald v. Fitzgerald; Bath v. Moore; Tyrrell v. Tyrrell; Lane v. Hynes; Kiernan v. Ryan; Hayes v. Byrne; Hyde v. Bergin; Webb v. Grimes; Wilson v. Flynn.

If there is any question of saying a regiment or a cruiser by encroaching on the Road Fund, I am for that encroachment every time.—Lord Derby.

Not all the Scientific experiments in the world have yet resulted in a combination to better—

EDISWAN P.V.6. AMP & A.R.D.E. VALVES

(For 2 Volt Batteries)

Every part assembled by the highest skilled workers in Britain's Most Efficient Valve Works, Ediswan Valves give reception that is unexcelled for clarity and volume. Try them on *your* Set and learn how free from trouble wireless can be.

THE EDISON SWAN ELECTRIC CO., Limited.

123/125 Queen Victoria Street, London, E.C. 4.

Two More Ediswan Combinations. A.R. and P.V. 6 (for 6 volt Accumulator). P.V. 3 and P.V. 6 (for 3 volt battery). At all Wireless Dealers.

LEGAL NOTICES.

STATUTORY NOTICE TO CREDITORS.

In the Goods of

HELEN KEOGH, late of 5 Anglesea road, in the County of Dublin, Widow, Deceased.

Notice is hereby given, pursuant to the Statute 32 and 33 Vic., cap. 35, that all persons having any claims or demands against the estate of the above-named Deceased, who died on the 11th day of December, 1925, are hereby required, on or before the 25th day of March, 1926, to furnish (in writing) particulars of such claims or demands to the undersigned Solicitors for the Executrix of the will of the above Deceased, to whom probate was granted forth of the Principal Registry of the High Court of Justice, Saorstat Eireann, on the 11th day of February, 1926. And notice is hereby given that after the said 25th day of March, 1926, the Executrix will proceed to distribute the assets of the said Deceased, having regard only to the claims and demands of which notice shall have been given as above required.

Dated this 22nd day of February, 1926.

LITTLE and CULLEN, Solicitors for the Executrix, 24 St. Andrew street, Dublin.

IN THE GOODS OF

ROBERT HARPER, late of Monkton, Swanns Cross P.O., in the County of Monaghan, Farmer, Deceased.

Take Notice that after the expiration of eight days from the date of publication hereof we will apply for a Grant of Administration in the goods of Robert Harper, late of Monkton, in the County of Monaghan, Farmer, Deceased, who died on the 27th day of February, 1917, unless a Caveat be lodged in the meantime with the proper Officer, Probate Division of the High Court of Justice, Saorstat Eireann.

Dated this 20th day of February, 1926.

MICHAEL E. KNIGHT and SON, Solicitors for Applicant, 43 Dame street, Dublin.

To all whom it may concern.

STATUTORY NOTICE TO CREDITORS.

In the Goods of

WILLIAM ARTHUR PERSSE, late of Roxborough, in the County of Galway,

GOSSIP FROM THE COURSE.

MEDIOCRE RACING.

POOLE'S TREBLE.

A NATIONAL TRIAL.

FROM OUR TRAVELLING CORRESPONDENT.

LONDON, Tuesday Night.

We begin to-morrow at Newbury the first of what promises to be four days of very good racing, the first two at the Berkshire meeting and the last two at Gatwick, where the National Trial Steeplechase, with its little fleet of National candidates, will be run on Friday. There will be a more than ordinarily interesting race to-morrow affecting the National in the Newbury Handicap Steeplechase, out of which Ruddyglow has been taken. Sprig has already arrived to run, and he will be opposed by Old Tay Bridge. Then Mr. Hastings has three engaged—Top Light, Marston Moor and Vive—and the best of these will be a formidable candidate; for Top Light is well handicapped in being set to receive 5lb. from Sprig, whom he beat pointless in the Grand Allies at Manchester.

That good young chaser Postino, who beat Double Chance at Haydock, and Master Billie are also in the race, and the latter is a good deal fancied. I expect that Old Tay Bridge will do well, but I imagine that he may not quite win. He has only had one race this year, and some of the others will have an advantage over him in this respect. Sprig should do better than at Lingfield. The course will better suit so good a stayer, but I hardly think he will reverse the Manchester running with Top Light.

Turkey Buzzard, who is likely to run, has not suggested this season that he is as good as he used to be, nor do I care much about the chances of such as Misconduct, Cash Box and Penceed. It is different in the case of MASTER BILLIE. This horse had some good form last year, was third in the Stanley at Liverpool, and occupied the same position behind Vaulx and Old Tay Bridge in the Welsh Grand National. He is in here with bottom weight, 10st., and I choose him to beat Top Light and all the others.

A most interesting newcomer in the February Hurdle will be Black Sheep, who was a good horse on the flat last season. Lord Astor then sold him to Lord Woolavington, and I believe that his *début* has been so long delayed on account of a leg. Mr. Gore has given him plenty of practice over hurdles, and I believe that he is fancied. All the same, I prefer to rely on HIDENNIS, who has publicly proved himself to be a good one, and to whose Lingfield form Marksman paid a tribute when he cantered in front of a fair field at Hurst Park on Saturday. Maraka, Imperator, and Stardust are recent winners, but nothing, not even Black Sheep, will, in my opinion, beat Hidennis. HOLDCROFT may not be quite so good as he was, but I think he is still good enough to win the Weyhill Handicap Steeplechase. The dangers to him may be Ganzey and Bruff Battle.

The racing this afternoon at Plumpton was very mediocre, although George Foole would not have thought so, for he won the first three events—the Selling Steeplechase and the Selling Hurdle with Mask Man and Morning Guide, and then the principal event of the day, the Brookside Steeplechase, with old Templebar, who was allowed to start at 5 to 1. Gem, who was a good favourite, ran moderately in finishing third, and after Bovril fell at the last, when in the lead, Templebar sprinted away in great style for Squadron Commander Ridley, and won easily from Arklow, who was a head in front of Gem.

Only three ran for the Streat Hurdle, and Red Conrad was favourite. He finished last of the runners, and Dandy Desmond won in a canter from Killucan. In a particularly uninteresting race for the Ringmer Novices' Steeplechase only two finished, Dun Runner winning by five lengths from Jimmy.

Not so good a favourite as either Prince Regent or Fortuitous in the Hopeful Hurdle, the Irish mare, Child of the Hills, ridden by her owner's son, Mr. Frame, made all the running, and won easily from Royal Plumage and Millcraft. GALTEE MORE.

SPECIAL SELECTIONS FOR TO-DAY.

Westminster Gazette :—To-day's best — Hidennis. Double—Hidennis and Holdcroft.
Daily Express :—Double — Hidennis and Hastings' selected. Safety bet—Hidennis (to win).
Daily Mirror :—Double — Hidennis (nap) and Top Light.
Daily Graphic :—Double — Drink-less and Postino.

SPORTING PARAGRAPHS.

The card on the Lincolnshire Handicap and the Grand National will be called over at the Victoria Club at 6.30 p.m. to-morrow.

Inchkeith and Rock Thorn have left Aitken's establishment at Newmarket for South Africa.

The Press Association's Hednesford Correspondent states that Low Tide will not fulfil his engagement in the Spring Steeplechase at Newbury to-morrow.

Owners and trainers should note that entries close to-day for some important events at Fairyhouse and Mallow, and for several races at Proudstown Park and Limerick meetings.

At Plumpton yesterday G. Poole saddled three winners—Mask Man in the Goring Selling Steeplechase, Morning Guide in the Palmer Selling Hurdle, and Templebar in the Brookside Steeplechase.

The *Echo des Sports* learns that Besson's injuries are sufficiently serious to prevent him taking part in the Twickenham match on Saturday, and it has, therefore, been definitely decided to choose a substitute.

The Coldstream Guards, holders of the Army doubles rackets championship, had little difficulty in qualifying for the final of the championship at Prince's Club, Knightsbridge yesterday. They beat one of the Royal Artillery pairs without losing a game. King's Royal Rifle Corps beat the other Artillery pair.

The following are doubtful runners at Newbury to-day:—Berkshire Hurdle:—Roman Road, Bombino, Piercing Note, Dicha, Becalmed, Black Duke, Swindon Steeplechase—Sir Eyre, Mask Man, Irish Delight, Start Again, February Hurdle—Woodend, Gurzil, Empire, Varsity Blue. Newbury Steeplechase—Dare All, Amateurs' Hurdle—Playful, Perahara, Winoya, Chiron. Non-runner:—Weyhill Steeplechase—Priority.

L. J. WATKINS, 77 DAME ST., DUBLIN. HUNTING BOOTS. LEGGING SPECIALIST Repairs and Alterations to Boots and Leggings. —(Advt.)

ANGLING.

MESSRS. HARDY'S EXHIBITION.

The daily attendances at Messrs. Hardy's Exhibition at the Royal Hibernian Hotel, Dawson street, bear eloquent testimony to the position which the firm occupies in the angling world. The Exhibition is now firmly established as one of the features of our season and, remaining open as it does for a fortnight, enables anglers to view and test all the latest tackle. There are still four days to run this year, and we would recommend any angler who has not yet done so to visit the Exhibition.

(Other Sport on Page 11.)

PLUMPTON RESULTS.

1.45—GORING SELLING STEEPLECHASE of 100 sovs. Second 5 sovs. 2 m.

Mr. T. A. Rice's br. g. MASK MAN, by Irishman—Kilmurry Maid, a. 13-5.....T. Leader 1
Miss A. Vinesse's DEVONPORE, a. 12-3.....J. Tighe 2
Mrs. S. Allden's GONDOLIER, a. 11-5.....T. Morgan 3

Also ran:—The Star (E. Backhouse), Carrickstown (Owner), May Morn (M. Moroney), Roman Candle (M. Rayson). Off 1.46. (Winner trained by Poole.)

Betting:—Sporting Chronicle "—9 to 4 agst. MASK MAN, 5 to 2 Devonport, 7 to 2 Roman Candle, 7 to 1 Gondolier, 8 to 1 The Star, 100 to 8 any other. "Sporting Life "—Same.

Won by six lengths; ten lengths. Roman Candle was the only other to finish.

The winner was bought in for 130 gns.

2.15—PALMER SELLING HANDICAP HURDLE RACE of 100 sovs. Second 5 sovs. 2 m.

Lady Alresford's b. or br. f. MORNING GUIDE, by Ruff's Guide—Grey Morn, 4, 10-8.....F. Feltham 1
Mr. J. F. Hackett's GRENOBLE, a. 10-9.....G. Duller 2
Mr. G. A. Butchers's ARCHANGEL, 6, 10-5.....W. Speck 3

Also ran:—Merry Man (A. Harroway), Piccolisko (M. Rayson), Pulmado (W. Parvin), Raibeore (Mr. J. Gosden), Cyprus (Mr. Ridley), The Cheat (M. Moroney), Wittol (W. Smyth), Psyche (T. Morgan), Barbarosso (E. Haynes), Perfect Form (D. Dick). Off 2.16. (Winner trained by Poole.)

Betting:—Sporting Chronicle "—100 to 30 agst. Grenoble, 9 to 2 Merry Man, 5 to 1 each Pulmado and Piccolisko, 6 to 1 MORNING GUIDE, 100 to 7 any other. "Sporting Life "—Same.

Won by four lengths; two lengths. Cyprus was fourth and Perfect Form last.

There was no bid for the winner.

2.45—BROOKSIDE HANDICAP STEEPLECHASE of 200 sovs. Second 10 sovs. third 6 sovs. 3 m.

Mr. R. McAlpine's ch. g. TEMPLEBAR, by His Majesty—Merciless, a. 10-13.....Mr. Ridley 1
Mr. H. Beary's ARKLOW, a. 10-5.....W. O'Neill 2
Major C. W. M. Norris's GEM, a. 10-12.....T. Leader 3

Also ran.—Mask On (Owner), Bovril III. (Owner). Off 2.47. (Winner trained by Poole.)

Betting:—Sporting Chronicle "—11 to 8 agst. Gem, 3 to 1 Bovril III., 5 to 1 each TEMPLEBAR and Mask On, 100 to 8 Arklow. "Sporting Life "—Same.

Won by a length; a neck. Mask On was the only other to finish.

3.15—STREAT HANDICAP HURDLE RACE of 100 sovs. Second 10 sovs. third 5 sovs. 2 m.

Mrs E. Brock's b. h. DANDY DESMOND, by Desmond O'Connor—Holiday Belle, 5, 11-4.....D. Dick 1
Mr. R. de Reuter's KILLUCAN, 6, 11-5.....M. Tighe 2
Mr. D. Crossman's RED CONRAD, a. 10-10.....S. Feltham 3

Off 3.15. (Winner trained by G. Bennett.)

Betting:—"Sporting Chronicle "—11 to 10 agst. Red Conrad, 7 to 4 DANDY DESMOND, 100 to 30 Killucan. "Sporting Life "—Same.

Won by ten lengths; a bad third.

3.45—RINGMER NOVICES' STEEPLECHASE of 100 sovs. Second 10 sovs. third 5 sovs. 2 m.

Mr. H. C. Leader's b. g. GUN RUNNER, by Desmond O'Connor—Sailor's Guide, 4, 10-5.....J. McDonald 1
Mr T. Tagg's JIMMY, a. 11-12.....D. Durham 2

Also ran:—Cherry O'Shane (Mr. Curzon Howe), Cocker (G. Green). Off 3.45. (Winner trained by H. C. Leader.)

Betting:—"Sporting Chronicle "—Evens GUN RUNNER, 2 to 1 Cocker, 5 to 1 Jimmy, 100 to 8 Cherry O'Shane. "Sporting Life "—Same.

Won by five lengths. Only two finished.

4.15—HOPEFUL HURDLE RACE of 85 sovs. Second 5 sovs. 2m.

Mr. Frame's ch. m. CHILD OF THE HILLS, by Zria—Winsome Child, a. 11-9.....D. Frame 1
Mr. J. R. Thornton's ROYAL PLUMAGE, 5, 10-12.....Jerry Dillon 2
Mrs. E. Allfrey's MILLCRAFT, 5, 10-12.....Mr. C. Allfrey 3

Also ran:—Prince Regent (Mr. F. Ussher), Morganatic Marriage (Mr. Champpeys), Helen Mar (Owner), Neil Day (E. Piner), Llanymynech (S. Hull), Fortuitous (F. Grantham), Lord Ben (Mr. S. Wood). Off 4.15. (Winner trained by Killalee.)

Betting:—Sporting Chronicle "—6 to 4 agst. Prince Regent, 6 to 1 Fortuitous, 100 to 30 CHILD OF THE HILLS, 8 to 1 Millcraft, 10 to 1 each Royal Plumage and Lord Ben, 100 to 7 any other. "Sporting Life "—Same.

Won by five lengths; three lengths. Fortuitous was fourth and Llanymynech last.

OFFICIAL SCRATCHINGS.

DERRY MEETING.

Hangemore Steeplechase—Endorsement, Lady Sheila.
Gladdesden Three-Year-Old Handicap—Abbot's Niece.

GATWICK MEETING.

Coothorne Selling Hurdle—Clarobie, Burnt Heather.
Tantivy Steeplechase—Endorsement.
Slayers Handicap Hurdle—Aranthus.
Busper Maiden Hurdle—Harvest Blade.

MISCELLANEOUS.

Palmer Hurdle, Plumpton—Smithfield.
Mordon Hurdle, Sedgefield—Peaches' Applause.
Cotswold Steeplechase, N.H. Meeting—Endorsement.
Moderate Hurdle, Newbury—I Hope So, Pont Royal.
Newbury engagements—Ruddyglow.
Lewes Steeplechase, Lingfield Park—Lady Sheila.
City Selling Hurdle, Manchester—Pont Royal.
All engagements in Sir Hugo Cunliffe Owen's name—Warrior's Shield.
All engagements in Lt.-Colonel Giles Loder's name—Sunnyhill.
All engagements until July 15th this year—Peace Legend.
All engagements—Mystical, Saucy Sue, Harbinger (dead), Merona (dead), Pass the Mint, Sinkenard, Royal Dutch, Rosula and Corposant.

SAUCY SUE.

The scratching of Saucy Sue out of all engagements confirms the statement made at the end of last racing season that she would not run again. As a two-year-old the daughter of Swynford—Good and Gay won her only three races, in Ireland style, and last year she commenced the season well by winning the One Thousand Guineas, following this up by an easy success in the Oaks. The filly then captured the Coronation Stakes at Ascot and the Nassau Stakes at Goodwood, but at her next outing, which was in the Park Hill Stakes at Doncaster, she met her Waterloo, and it was evident that she was somewhat deficient in stamina. Another failure preceded her last success, which was gained in the Atlantic Stakes at Sandown Park. Altogether she won in stake money £25,224.

CURRAGH TRAINING NOTES.

THE CURRAGH, Tuesday.

BEHAN'S Peace River was sent a mile and a quarter; Poppy Day, Carnlough, Fair Head six furlongs; White Spear, River Phames and Marsalai cantered three furlongs. Others had healthy exercise.

DAWSON'S Halston, Ballygeman and Thistle Rose were schooled over fences; Rosmeen, Prince Troy, Maurice Gillois, Borora, Gertrude P., Kildarra Boy, Salve, Chicane, and the two-year-olds were usefully employed.

COOMBS' Grave Fairy, Ceylonese, Belsay Belle, Saorstat, Argozone, Nightjar and Petit Beau entered the two-year-olds covered three furlongs.

PERRY'S Red Michael and No Joke came one mile; Knocklong Boy, Maureen M., Knocklong's Pride and others had healthy exercise.

ROGERS' Vesington Star, Peerliar, Pursued and Sparshott were sent five furlongs.

KENNY'S Mediator's Hope, Mr. Wrigley, Fola, Rose Thorn and Prudent Lad cantered.

FORDRED'S Alliteration, Bob Marten, St. Donnagh, Minerva, Rollot, Dawn of Hope, and others of the team were walking and trotting.

DOYLE'S Lislea, Tipperary Boy, May Orb, Sunnyray, Stripes, Scarlet Stripes, Minnetonka, and the two-year-olds cantered.

BRABAZON'S Bachelor's Heir and Bachelor's Trump compassed a mile over hurdles; Ballyfinnegan and Cooler were schooled over fences; Lord Bridon cantered five furlongs.

JOCKEYS' ENGAGEMENTS AT NEWBURY TO-DAY.

Berkshire Hurdle—Tregenwell (A. Smyth), Landman (M. Scott), Ligan (Parkin), Yarnton (E. Swindon (Chase—Boomerang (J. Anthony), Time Enough (Mr. Usher), Royal Edgar (E. Doyle). February Hurdle—Hidennis (T. Leader), Black Sheep (Pighe), Maraka (Speck), Goldbound (E. Foster), Doncoil (Cheshire), Arbury (Chase—Sprig (T. Leader), Top Light (J. Anthony), Turkey Buzzard (Speck), Cash Box (Read), Master Billie (Foster). Amateurs' Hurdle—Truthful James (Mr. Bennett), Noctifer (Mr. W. Payne, jun.), Swift Rowland (Mr. Barnes). Weyhill Chase—Holdcroft (J. Anthony), Colestown (Mr. Deterding), Hymir (V. Piggott).

ROWING.

BOAT RACE PRACTICE.

CAMBRIDGE AT HENLEY.

The Cambridge crew were early at work yesterday, and after tubbing practice they went out in the boat used in last year's race, accompanied by the launch, on which were the coach (Mr. Escombe), Colonel Burnell, and Colonel Walker. After paddling to the end of Phyllis Court wall they rowed to Fawley boat-house, and then paddled towards Temple Island and back again, after an outing which lasted forty minutes.

The Light Blues did an excellent piece of work during the afternoon, when they rowed from Henley Bridge to the regatta starting post, a distance of one mile and a half, in 7 mins. 19 secs. The crew used a new set of oars, which appeared to suit the men well. After paddling up to Marsh Lock at an average of 23, the crew dropped down to Henley Bridge, and then started on their row.

Hamilton Russell rowed 30 in the first minute, this being the highest rate of stroke yet reached, but then dropped to 26, which was the average throughout the row. Fawley was reached in 5 mins. 57 secs. and Remenham Gate in 5 mins. 10 secs., the regatta post being passed in 7 mins. 19 secs.

The crew kept a good length throughout and the boat went well. They then paddled down to Greenlands, and returned to the raft in easy stages.

NEWBURY.

TO-DAY'S PROGRAMME AND SELECTIONS.

The programme issued for the February fixture at Newbury is the best since the Manchester New Year Meeting, and there is every reason to expect some first-class sport. To-day's card includes two events of the value of 500 sovs. each. Among the acceptances for the steeplechase appear the respective names of nearly a dozen horses that stand their ground in the Liverpool steeplechase, and it is understood that most of them will be seen out to-day. Toplight was attempting a big feat when he just failed last week to concede 34lb. to D.D.B. at Leicester. Postino may not succeed in registering here his fourth consecutive win, although he appears to represent Double Chance at about 12st. on their recent Haydock Park form, which would place his chance very little, if anything, behind that of Old Tay Bridge. Sprig should be improving in condition by these frequent outings. An efficient fencer like Cash Box should finish in the van off his mark, and another that may be expected to do well is the turned-loose Master Billie. Expecting the issue to be fought out by Old Tay Bridge, Toplight, and Postino, Toplight may go one better than at Leicester and win. For the February Hurdle Race it is understood that Black Sheep will be started, but he may not be favourite should Hidennis be in the field. In the idea that Hidennis, Black Sheep, and Carrydoff should be in the fighting line at the finish, a slight preference is given to Black Sheep. Selections:—

Berkshire Hurdle—**Drinkless.**
Swindon Steeplechase—**His Luck,** each way.
February Hurdle—**Black Sheep;** if absent, **Hidennis.**
Newbury Steeplechase—**Toplight.**
Amateurs' Hurdle—**Truthful James** or **Greenhorn.**
Weyhill Steeplechase—**Mitchells;** if absent, **Bruff Battle.**

DOUBLE—**Toplight and His Luck.**

2.0—BERKSHIRE SELLING HANDICAP HURDLE RACE of 150 sovs. Second receives 5 sovs. 2m.

	Age. st. lb.
ANNAM (Mr. Ben Warner) (5lb. ex.)	
..... Anthony	a 12 8
HEROD PHILIP (Mrs. Gritt) ..Gilbert	a 12 7
STARGAZER (Mr. F. Cundell) ..Cundell	a 11 13
KISSING SONG (Mr. Cummins) ..Newey	5 11 5
LANDMAN (Mr. A. Barton) .....J. Scott	a 10 13
TOC (Mrs. M. Hyslop) .....Wilmot	5 10 12
YARNTON (Lord Marchamley) E. Doyle	a 10 4

(The above have arrived.)

VIC'S CHOICE (Mr. D. Shuter)...Smyth	6 12 7
PERISHKEN (Mr. E. Pease) .....Owner	a 12 6
ROMAN ROAD (Mr. R. Mealings)	
..... Butchers	5 12 4
BUBBLY (Mr. F. Arnold) ...D. Harrison	a 12 1
BOMBINO (Mr. T. Edge) .....Poole	6 12 0
GREEN THRAT (Mr. Thomas) ..Lindsay	6 11 10
LORD BRIDON (Mr. Major) .....Owner	a 11 10
ROYAL HERON (Mr. F. Hulse) ...Gwilt	5 11 10
PERCING NOTE (Mr. Butchers) Owner	a 11 9
BATTLE SONG (Mr. Tuthill) .....Owner	a 11 9
TREGENWELL (Mr. F. Hulse) ...Gwilt	a 11 7
DICHA (Lt.-Col. E. Dansey) ...Clement	a 11 7
DOLPHON (Mrs. W. Riley) ...J. Reardon	5 11 6
MAY-EVE (Mr. C. Parnell) .....East	6 11 6
WEE MON (Mr. J. Baylis) .....Sheddan	a 11 6
J. J. R. Thornton's ROYAL PLUMAGE, 5, 10-12 ..... Jerry Dillon	2
Mrs. E. Allfrey's MILLCRAFT, 5, 10-12 ..... Mr. C. Allfrey	3

Also ran:—Prince Regent (Mr. F. Ussher), Morganatic Marriage (Mr. Champpeys), Helen Mar (Owner), Neil Day (E. Piner), Llanymynech (S. Hull), Fortuitous (F. Grantham), Lord Ben (Mr. S. Wood). Off 4.15. (Winner trained by Killalee.)

Betting:—Sporting Chronicle "—6 to 4 agst. Prince Regent, 6 to 1 Fortuitous, 100 to 30 CHILD OF THE HILLS, 8 to 1 Millcraft, 10 to 1 each Royal Plumage and Lord Ben, 100 to 7 any other. "Sporting Life "—Same.

Won by five lengths; three lengths. Fortuitous was fourth and Llanymynech last.

ENCALMED (Mr. R. Pearson) C. Piggott	5 11 5
THE NORE (Mr. R. Lee) .....Fitzgerald	5 10 13
BLACK DUKE (Mr. A. Riddell) Rayson	5 10 12
PIPERMAN (Mr. J. Kidd) .....Owner	6 10 10
IMPERIOUS (Mr. H. Owner) .....Owner	a 10 8
SORREL (Mr. H. Dyke Dennis)	
..... D. Harrison	a 10 7
EDNA'S CHOICE (Miss E. Wharton)	
..... J. L. Ward	a 10 7
LIGAN (Capt. J. Powell) .....Owner	a 10 4

2.30—SWINDON SELLING STEEPLECHASE of 150 sovs. Second receives 5 sovs. 2 m. 50 yds.

	Age. st. lb.
GRIS DE LIN (Sir W. F. Carmichael Anstruther) .....Anthony	a 12 3
SQUIRE DANIEL (Col. Lawson) Parker	a 12 3
BOOMERANG (Mr. T. Richardson)	
..... Barthropp	a 12 3
HIS LUCK (Mr. E. Stanley) ...Hastings	a 12 3
THE HEIR (Capt. H. du Trafford)	
..... McDougal	a 12 3
BROADWAY (Mr. H. Green) .....Spitfle	a 11 12
SOUTHPOOL (Mr. Langlands) ...Stanley	a 11 12

(The above have arrived.)

EDUCATED EVANS (Mr. Brown) Owner	a 12 3
GOOD POINTS (Mr. W. Filmer-Sankey)	
..... Owner	a 12 3
LANDROCK (Mr. S. Moore) .....Newey	a 12 3
FAIRLIE FILLY (Mr. Morris)...Cameron	a 12 3
LONG TENOR (Mr. Barron) .....Bletsoe	a 12 3
MISS CAUBEEN (Mr. W. Phillips) Owner	a 12 3
SIR EYRE (Mrs. N. Roberts) ...Roberts	a 12 3
WE'LL TIDE FIRST (Mr. E. Craig Tanner)	
..... Bullock	a 12 3
MASK MAN (Mr. T. Edge) .....Poole	a 11 12
ROYAL EDGAR (Sir Hugo Hirst)	
..... Harrigan	a 11 12
CROSS PADDY (Mr. W. Nightingall)	
..... Bellerby	a 11 9
BALLYHEEN (Mr. W. Parrish) F. Lyall	a 11 12
TIME ENOUGH (Mr. F. Usher)...Smyth	a 11 12
IRISH DELIGHT (Mrs. Roberts)...Saxby	6 11 12
DEVONPORT (Miss Vincent) ...C. Young	a 11 12
START AGAIN (Mr. Whitbread)	
..... G. Bennett	a 11 12
TIM (Mr. J. W. Wood) .....Stanley	a 11 12
LEAP YEAR (Mr. F. Gross) .....Owner	5 11 10

3.0—FEBRUARY HURDLE RACE of 500 sovs. Second receives 75 sovs., and third 25 sovs. 2 m.

	Age. st. lb.
HIDENNIS (Mrs. H. Walker) H. Leader	5 11 13
MIZZEN MAST (Lady Nelson)..Hastings	a 11 7
DONEGAL (Mr. Greenwood).....Rimell	a 11 7
STARDUST (Mr. Baker) .....East	5 11 3
BLACK SHEEP (Lt. Wodehouse) Gore	5 11 3
GOLDBOUND (Sir D. Hulton)	
..... Cruthwaite	4 10 7
MAT McGLUE (Mr. A. D. Pennant) Dale	4 10 7
SET FAST (Mr. Sol Joel) .....Karl	4 10 10

(The above have arrived.)

WOODEND (Mr. R. Brendon) G. Bennett	5 11 8
CARRYDUFF (Ld. Willoughby de Broke)	
..... Butchers	5 12 4
MONTPELIER (Ld. Beaverbrook)	
..... Whittaker	5 11 3
TARISINTAC (Ld Beaverbrook) Whittaker	5 11 3
GURZIL (Mr. Hulley) .....I. Hammond	5 11 2
FINAL DEFENCE (Capt. Sasscon)	
..... Martin	5 11 3
IMPERATOR (Sir H. C. Owen)	
..... Cramale	4 11 0
THE BUCHANITE (Mr. J. W. Corcoran)	
..... A. Waugh	4 10 7
SKYWHITE (Mr. H. Green) .....Larkin	4 10 7
SOLITARY (Mr. A. C. E. Howe-son)	
..... W. Nightingall	4 10 7
EMPIRE (Mrs. R. R. Jeffreys) Butchers	4 10 7
BAR LE DUC (Ld. Lovat) .....W. Payne	4 10 7
MARAKA (Ld. Lovat) .....W. Nightingall	4 10 7
IMPARK (Mr. G. Read) .....Owner	4 10 7
VARSITY BLUE (Mr. W. A. Deakin)	
..... A. Escott	4 10 7
MAY BUSH (Ld. Stalbridge) ...Anthony	4 10 7
PIGEON POST (Ld. Westmorland) Owner	4 10 7

3.30—NEWBURY STEEPLECHASE, a handicap of 500 sovs. Second receives 50 sovs. and third 30 sovs. 3m.

	Age st. lb.
SPRIG (Mrs. M. Partridge) ...T. Leader	a 11 9
POSTINO (Mr. C. Borrell) (10lb ex.)	
..... Martin	5 11 4
MARSTON MOOR (Mr. W. Bankier)	
..... Hastings	a 10 6
TYROLEAN (Mr. V. Adams) ...Bletsoe	a 10 1
MASTER BILLIE (Mr. W. Passenger)	
..... Whitaker	a 10 0

(The above have arrived.)

VIVE (Col. J. H. Barclay) .....Hastings	a 11 13
OLD TAY BRIDGE (Mrs. W. H. Dixon)	
..... F. Harrigan	a 11 12
ARDEEN (Sir Keith Fraser) .....Owner	a 11 9
TURKEY BUZZARD (Mrs. E. Hollins)	
..... W. Payne	a 11 8
DARE ALL (Mr. C. Smith-Ryland)	
..... R. Payne	a 11 6
TOP LIGHT (Col. D. C. Part) Hastings	a 11 4
MANSER'S PRIDE (Mrs. Nancie Colls)	
..... Woodland	a 10 10
CASH BOX (Mr. R. Havelock-Allan)	
..... Woodland	a 10 6
PENCOED (Lt.-Col. Lort Phillips) Owner	a 10 3
FAR FLIGHT (Mr. H. A. Brown) Owner	a 10 3
MISCONDUCT (Maj. D. M. Methven)	
(7lb ex.) .....Powell	a 10 7
WAULSEWN (Mrs. F. Cameron) Cameron	6 10 0

4.0—AMATEURS' HANDICAP HURDLE RACE of 200 sovs. Second receives 35 sovs. and third 20 sovs. 2 m.

	Age st. lb.
SWIFT ROWLAND (Mrs. Chester Beatty)	
..... L. Hammond	5 11 10
GREENHORN (Mr. T. A. Edge) ...Poole	4 11 9
LARRY THE FLAIL (Mr. R. Power)	
..... Connolly	6 11 3

(The above have arrived.)

RATLEYLTON (Mrs. Wigell) R. Payne	6 13 2
DARK DAVID (Mr. M. Osmond) Larkin	6 13 1
BARRACKTON LAD (Mr. C. Hammond)	
..... Owner	a 12 8
GOLDEN FIZZ (Mrs. H. Eyre) W. Payne	5 12 2
TRUTHFUL JAMES (Mr. G. C. Lees Milne) .....Powell	5 12 2
PLAYFUL (Mr. Douglas Clarke)...Poole	a 12 1
BRAVE ROYAL (Mr. F. A. Brown) Turner	5 12 0
GROUND SCOUT (Mr. H. A. Brown)	
..... Owner	a 11 12
TRUSTY (Mr. Hulton) .....Owner	6 11 11
NOCTIFER (Mr. W. Payne) .....Owner	a 11 11
PERISHKEN (Mr. E. G. Pease) ...Owner	a 11 11
NEWTOWN PARK (Mr. W. A. Wallis)	
..... F. Morgan	a 11 10
PEARLMAN (Mr. E. R. Thompson)	
..... R. Thompson	5 11 9
READING (Mr. C. W. Neville) Woodman	a 11 9
WHITE HEAT (Mrs. C. Stevens)	
..... C. Stevens	a 11 8

SEDGEFIELD.

TO-DAY'S PROGRAMME.

2.0—HARDWICK SELLING HANDICAP HURDLE RACE of 70 sovs. Second receives 5 sovs. Winner to be sold for £50. 2m.

GLENTARO (Mr. J. Mitchell)	
..... F. Armstrong	a 12 7
PANTAGRUEL (Mr. Unwin)...Smallwood	a 12 6
SANLA (Mr. W. Hoppell) .....Benton	a 12 3
GOLLY EYES (Mr. Whitelaw)....Owner	a 12 0
JUGALS (Mr. E. Laing) .....T. Webb	a 11 13
SILVER MINE (Mr. Hartley).....Ridley	5 11 12
FARNAM (Col. Fairfax).....J. Renwick	5 11 11
EATON LADDIE (Mrs. Hopkins) Private	6 11 11
MASTER PERCY (Capt. H. Whitworth)	
..... J. Renwick	5 11 10
THE CUBAN (Mr. Campbell)...Thomson	a 11 9
DERRETT (Mr. G. Armstrong)...Owner	a 11 7
CROUSANT D'OR (Mr. Hincks) ...Lyall	a 11 6
SNOW LEA (Sir E. Hayley G. Armstrong	5 11 1
LINGGI'S BOY (Capt. H. Broadley)	
..... T. Webb	a 11 0
ROYAL TOY (Mrs. Sanday).....Sanday	a 10 12
MEYSKIL (Mr. G. Lewis) .....Smallwood	a 10 12
PERROURE (Mr. G. Picken)...Golightly	a 10 9
LITTLE BUFFET (Mr. Renton)...Owner	a 10 8
TRIFLE (Mrs. R. Dod) .....Thomson	a 10 8
FERDIA (Captain Whitworth) J. Renwick	a 10 8
KINCRAIG (Mr. W. Bellerby)...Owner	a 10 6
GARIANE (Mr. Fairbairn).....Woodward	a 10 5
PHIRISHER (Mr. J. Harper)...Owner	5 10 6
RAYON (Mr. H. H. Ross) .....Owner	5 10 6
COUNT ALGY (Mr. Thomson)...Peacock	5 10 6
FLINT STONE (Mr. Morgan)...Armstrong	5 10 5
THE JOKE (Mr. W. Smith).....J. Lyall	a 10 5
SOLICITE (Lady Lindsay).....Lindsay	a 10 5
PICKWELL (Mr. M. Vasey)...A. Vasey	a 10 0
DUST II. (Lt.-Colonel J. S. Fawcus)	
..... Private	a 10 0
CAPLAN (Mr. J. Harper) .....Owner	a 10 0

3.30—SANDS STEEPLECHASE of 70 sovs. Second receives 5 sovs. 2 m.

	Age st. lb.
DOUBLER (Mr. R. Atkinson) ...Reader	a 12 0
RAFNAM (Col. B. Fairfax) J. Renwick	5 12 0
GUY AGNEW (Col. B. Fairfax)	
..... J. Renwick	a 12 0
BLACKING (Mrs. Little) .....Laye	a 12 0
OLIVIERO (Mrs. E. J. Lyall) ...J. Lyall	a 12 0
DESPOT (Mrs. Simpson) .....Woodland	a 12 0
AESOP (Brig.-Gen. Cheape) G. Armstrong	6 11 9
WILD WALES (Dr. W. Davies) Private	a 11 9
POTHOOK (Mr. G. Dodd) .....Peacock	a 11 9
SNAKE ASH (Mr. G. Elliott)...Sutcliffe	a 11 9
ABBESS OF COXFORD (Sir L. Green)	
..... Hammett	a 11 9
GAME GREEK (Mr. J. McLaughlin, jun.)	
..... Mahoney	a 11 9
GREEK SCHOLAR (Maj. A. Mullines)	
..... Bellerby	a 11 9
BLUESTONE (Lord Nunburnholme)	
..... Ridley	6 12 0
KLARINSKI (Mr. R. Renton) ...Owner	6 11 9
BRIDGE OF CAHIR (Mr. M. Vasey)	
..... A. Vasey	5 11 5
MARCORINE (Mrs. Best) .....Turnbull	5 11 0
FLINT STONE (Mr. J. Morgan)	
..... F. Armstrong	5 11 0
JOLLY GEORGE (Mr. W. Webster) Cole	4 10 0
..... Jenny Jones (Major Beamish)	a st. lb.

4.0—WINDLESTONE HANDICAP HURDLE RACE of 70 sovs. Second receives 5 sovs. 2m.

	Age st. lb.
WISE PRINCE (Mr. A. Blake)...Owner	a 12 8
TRENTINO (Major W. Newland Hillas)	
..... Wilson	a 12 5
HIS EXCELLENCY (Mr. C. F. Booth)	
..... Turnbull	a 12 1
HOLY WAR (Mr. R. Lumsden)...Binnie	a 12 0
RATHMORE (Mr. A. L. Hoover) ...Owner	a 12 0
CASTLEDERG (Mrs. G. S. L. Whitelaw)	
..... Whitelaw	a 12 0
NEWBURGH (Mr. W. F. Egerton)	
..... F. Armstrong	5 11 13
ROMAN FIDDLE (Mr. H. Cawford)	
..... W. Nightingall	a 12 2
DOVER PATROL (Major Ian Straker)	
..... Peacock	a 11 10
GUY AGNEW (Colonel B. Fairfax)	
..... J. Renwick	a 11 10
PANTAGRUEL II. (Mr. G. T. Unwin)	
..... Smallwood	a 11 10
ROSEMARY (Mr. W. Webster)...Cole	6 11 9
JACQUOT (Mr. J. Johnstone).....Owner	a 11 6
FERGUS (Mr. C. Anderson)...G. Armstrong	5 11 6
OUTWARD BOUND (Mr. R. N. Scott)	
..... Owner	4 11 5
BEAUTIFUL MAUD (Mr. R. Renton)	
..... Owner	5 11 4
IRELAND GREEN (Mr. M. F. Anderson)	
..... Rose	a 11 4
AILEEN STAR (Miss M. Anderson)	
..... Peacock	6 11 4
BABY'S

THE EXODUS FROM IRELAND.

SIXTY YEARS' TOLL OF EMIGRATION.

STORY OF WASTING LANDS.

The economic conditions and tendencies obtaining at the time of the launching of the Irish industrial revival crusade, over twenty years ago, were reviewed in the course of an address broadcast last night from 2RN by Mr. J. L. Fawsitt.

The figures quoted below apply to all Ireland, and the survey presents a picture of national decay which, according to the lecturer, cannot fail to justify the founding of the Irish industrial movement.

The talk was the first of a series concerning Irish industries, which have been arranged by the Irish Industrial Development Association.

EMPLOYMENT AND HOUSING.

CHANGED CONDITION OF AGRICULTURAL INDUSTRY.

It was worth remembering, Mr. Fawsitt said, that at different periods in their history somewhat identical movements to the present Irish industrial revival movement, with more or less similar objectives, were active in this country. The idea of the present movement originated in Cork City in 1903, and was publicly launched as the Cork Industrial Development Association at a public meeting held in the Chamber of Commerce of that city in the same year. From Cork the movement spread throughout the country and associations were established in all cities, including Dublin and Belfast.

PICTURE OF NATIONAL DECAY.

Mr. Fawsitt went on to quote figures which represented, he said, a picture of national decay that could not fail to justify the founding of the movement. The population of Ireland in 1841, he proceeded, stood at 8,175,124 persons. In 1901 the figure was 4,456,546. In the sixty years reviewed they lost in population virtually as many people as reside in the whole of the Free State at the present moment. In 1841 there were 1,472,787 families in Ireland. The number of families of different classes had fallen to 562,179 in 1901.

The lecturer went on to deal with housing and gave figures showing that in the same period, 1841-1901, there was a decline of 470,677 in inhabited houses; an increase of 20,274 in uninhabited houses; a decline of 777 in houses building.

CONDITION OF EMPLOYMENT.

The condition of employment was next alluded to. Agriculture then, as now, was the main support of the people, with the difference, Mr. Fawsitt said, that as a nation we were far more dependent upon the land and its produce than we were to-day. The census of 1841 classified the occupations of the people as follows:—

		Per Cent. of Population.
In Agriculture	5,406,743	66.1
Trade and Manufacture	1,953,688	24.0
Other pursuits	813,535	9.9
Total population ...	8,173,966	

The tendency of the farming community at the time is revealed in the following table:—

1851 ...	5,858,951 Statute Acres under Crops.
1901 ...	4,631,051 " " "
Decline..	1,227,900

The acreage under grass and hay in the same period increased from 8,748,577 in 1851 to 10,577,238 in 1901.

THE AGRICULTURAL INDUSTRY.

Mr. Fawsitt, continuing his talk, gave statistics revealing the changed and changing conditions of the agricultural industry.

Proportion of persons and live stock per 1,000 statute acres:—

Year.	Persons.	Cattle.	Sheep & Swine.
1851	315		297
1901	219		505

A decline in the 50 years of 96 persons per 1,000 statute acres, and an increase of 208 head of cattle, sheep and swine per 1,000 acres in the same period.

DECLINE IN DEEP-SEA FISHERIES.

The tale unfolded by the figures relating to deep-sea fisheries was, he said, no happier than that related of agriculture.

Year.	Vessels.	Men and Boys.
1846	19,883	113,863
1851	11,845	46,624
1890	5,655	21,987
1901	7,877	8,689

A decline in 50 years of 12,006 vessels and 104,194 men and boys employed in the deep-sea and coast fisheries of Ireland.

NEGLECT OF INDUSTRIES.

In conclusion, Mr. Fawsitt dealt with poor relief and manufactures. The cost of poor relief in Ireland increased from £110,000 in 1841 to £856,000 in 1890. In the period under review, it was pointed out, with the possible exception of the textile industries, linen and woollen weaving, virtually all the industries catering for the home market suffered from common neglect at the time.

ROAD WORK IN KILDARE.

EX-SERVICE MEN'S APPLICATION

Heated exchanges took place at the quarterly meeting of the Kildare County Council, on Monday last, when a deputation, representing the British Legion, waited on the Council to urge the claims of British ex-Service men to a fair share of employment on the roads.

The deputation consisted of Baron de Robeck, Colonels Graham and Harrison and Major Tynan.

Major Tynan asked the Council to remove a resolution which made membership of a union a condition of obtaining employment. An ex-Service man, he said, felt that he was being more or less intimidated if compelled to join a trades union against his will.

We can see the whole thing now, declared Mr. Smyth. There is a motion on to-day's agenda by Mr. Henderson to rescind a resolution on the books directing that only trade unionists be employed here. It is more than a coincidence that the deputation arrives on the same day as the motion is on the agenda. The Transport Union has been singled out for an attack.

A discussion followed, and there was considerable cheering and counter-cheering. The Chairman made frequent appeals for order.

Mr. Henderson said that he would propose his motion now. It was a matter of surprise to him and other ratepayers that the County Council of Kildare should have a resolution on their books restricting employment on the roads to all except duly certified members of the Transport Workers' Union. Such a resolution was tyrannical and intolerant, and a negation of all individual liberty. The effect of this resolution was to use a public body as a lever for bolstering up a union.

Mr. Greene, seconding the motion, said that if the resolution continued on the books he would support no further applications for relief grants.

Mr. H. Colohan, T.D., proposing an amendment, denied that any tyranny or coercion was used against anybody. No man was compelled to join the Transport Union any more than another union.

Mr. Smyth seconded the amendment.

On a poll there voted: For the amendment, 13; against the amendment, 13.

The Chairman said that he would vote against the amendment, which was accordingly lost.

The British national revenue last week amounted to £28,702,331 and the expenditure £13,328,619.

Prevention or Cure of
SORE THROAT
COLD IN THE HEAD, INFLUENZA.
Gargle with a few drops of
CONDY'S FLUID
in a tumbler of Warm Water (see directions on bottle) and sniff up the nostrils out of the palm of the hand.
Ordered by Medical Officers of Health.
OF ALL CHEMISTS AND STORES.
CONDY'S FLUID Co., Gowell Road, London.

COACHBUILDING INDUSTRY.

MR. O'GORMAN'S CASE EXAMINED.

Mr. S. F. Robinson, of 33 and 34 South King street, Dublin, in a written reply to the letter of Mr. J. F. O'Gorman, of Clonmel, advocating increased duties on imported motor car bodies in order to save the Irish coachbuilding industry, says:—

"I cannot agree with him in his statement that 'in the Irish Free State we have the great advantage that all the raw materials, with the exception of aluminium, are available.' The modern motor car body is usually constructed of steel panels, built upon a wooden frame-work; but the latest practice in many bodies is to build the complete frame-work of steel. It is true we have the timber available in this country, and, of course, the rough leather, but both these items are minor ones compared to the steel.

"I will now examine some figures recently given by Mr. O'Gorman in a circular issued to the Irish motor traders. He quotes the sum of £98 for a five-seater touring body for a Ford chassis, mounted on chassis at Clonmel. Since the price of a complete Ford touring car is about £140, there is something wrong with either Mr. O'Gorman's price or his calculations.

"The point that Mr. O'Gorman entirely misses is that the majority of what may be termed 'popular model' cars are not fitted with coach-built bodies at all in the strict sense of the word. It is quite true that a century or so ago Ireland enjoyed an international reputation for the excellence of its coach-work, but that was before the days of modern machinery, when bodies were laboriously built up by hand and wooden panels were fitted.

THE ENGLISH POSITION.

"It is interesting to note that Mr. O'Gorman refers to the number of people who were engaged in the coachbuilding industry at the beginning of the present century, and later on he states that 'England imposed duties for the protection of her well-established factories, producing on a specialised basis.' Since up to the establishment of the Free State we enjoyed (or suffered) the same fiscal policy as England, I cannot quite follow why the English factories got established and the Irish ones did not. Anyhow, they should be fairly well established after twenty-five years if they are ever going to do it.

"He further states that for a touring car valued at £450 the value of the body would be £100. I have had some experience of purchasing specially built motor car bodies, both in England and this country, and my experience is that in England to-day you cannot purchase a good touring body at less than £150, and the Irish Free State price quoted for a similar body is £250.

"If the duties imposed on imported motor car bodies are made sufficiently high to make it worth while to purchase all bodies in this country, it means that motor cars are going to be considerably more expensive in this country.

"Another matter of considerable importance is the financial position in regard to the motor agents. If chassis are imported, and bodies are made and fitted here, it will entail a continual outlay of capital while the body is being built; the chassis has to be paid for when imported, and as it takes about five to six weeks to fit body and finish same (assuming the body to be partly built when the chassis arrives), it will mean that the agent will be lying out of the capital invested in the chassis all this period. . . .

"Personally, I am opposed to the protection of any industry by tariffs, if the placing of such tariffs is going to increase the cost of the article to the public, and it is my experience that this is always the case.

"I am myself interested in the manufacture of motor car parts, which at present are protected by tariffs, but I would prefer to see these tariffs removed, and I am satisfied I can still compete."

ATLANTIC PASSAGE SWINDLE.

IRISH AGENT SENTENCED.

John J. Carroll, of Georgia, Rooskey, described as an old R.I.C. man, Army pensioner, and ex-Petty Sessions Clerk, was sentenced to twelve months' imprisonment at Carrick-on-Shannon Circuit Court yesterday for forging a receipt and converting to his own use a sum of £35 paid by Denis Guickian, Drumgowla, Carrick-on-Shannon, to him as agent for the Oceanic Steam Navigation Company of Great Britain, in respect of a passage to America.

The jury had recommended that the accused should be treated mercifully if he paid Guickian the £35, and Carroll, stating that he would pay the money in the morning, pleaded for a suspension of the sentence. Judge Devitt, refusing, told him that he could appeal to the Executive Council.

According to the evidence of Mr. J. F. Lloyd, Accountants' Branch, White Star Line, Carroll was appointed an agent in 1922. In his application for the position he stated that he knew that there were 400 who wanted to go to America, but that the Sinn Fein Club would not issue permits. He was, he added, in a position to do business for the company. Carroll owed the company £83, which included Guickian's amount.

BRITISH LEGION.

ANNUAL CONFERENCE OF NORTHERN AREA.

The Northern Ireland Area of the British Legion held its fifth annual conference in the Y.M.C.A. Buildings, Belfast, yesterday. Captain L. J. Bennett, Chairman of the Area, presided, and with him were the Lord Mayor (Sir William Turner), Mr. J. M. Andrews, Minister of Labour; Brigadier-General R. C. Ross, C.B., C.M.G.; Mr. D. P Pielou, M.P. (National Executive Council), and Captain G. H. Creighton (Organising Secretary).

The Area Council's report stated that the total number of branches on the 31st of last December was 61, a net increase of five. Since the opening of the Unity Relief Fund, in February, 1925, over £3,000 had been advanced in loans. The report went on:—"It has been found that whilst the number of firms on the King's National Roll is increasing, the number of unemployed disabled ex-Service men is also increasing. Your Council are of opinion that, as the voluntary system has not proved successful, some measure of compulsion should be employed, and, therefore, heartily endorse the support which the National Executive Council has given to the introduction of a bill for the compulsory employment of unemployed disabled ex-Service men."

The Organising Secretary read a letter from Lord Londonderry, Area President, regretting his inability to be present, and urging the importance of the Pensions Tribunal's work.

The Chairman pointed out the benefits of national organisation, and said that, through its means, they were enabled to deal with problems of paramount importance to ex-Servicemen. He paid a tribute to the Lady Mayoress, who had shown her sympathy by distributing Christmas parcels to deserving ex-Service men.

The Lord Mayor gave a hearty welcome to the visitors, and expressed satisfaction at the continued progress of the Legion. That it had won the public confidence was shown by the fact that £400,000 was subscribed on "Poppy Day," Belfast's contribution being £1,600.

Mr. Andrews expressed regret that the pensions administration was not giving complete satisfaction, but hoped that the matter would be speedily adjusted. Speaking of his own Department, he said that every temporary officer in the Ministry was an ex-Serviceman, and 83 per cent. of the permanent officials were in a like category. He spoke of the attitude to the Roll of Honour as a blot on Northern Ireland.

Votes of thanks were passed to the Lord Mayor, and Mr. Andrews, Mr. Pielou and Brigadier-General Ross made brief speeches, and the conference was at an end.

DAME NELLIE MELBA.

Dame Nellie Melba yesterday called upon the Lord Mayor of Belfast, and signed the Visitors' Book. She left Government House, Hillsborough, last night, travelling by the Larne and Stranraer route. She expressed herself as highly delighted at the reception accorded to her in Belfast.

TEACHERS OF THE FUTURE.

NEW TRAINING SCHEME IN FREE STATE.

BUILDING TO COST £150,000.

AT a cost of about £150,000 the Free State Government proposes to provide seven schools—five in the Irish-speaking districts—for the education of boys and girls who want to become primary teachers. The upkeep of the schools, it is estimated, will cost £51,000 a year.

The pupils, who must be between 13 and 15 years of age, will be admitted for a four years' course, which will equip them for entrance to a training college. The teaching staffs will consist of "persons with high qualifications, who are competent to teach the secondary school programme up to the standard of the leaving certificate, and who are, in addition, fluent speakers of Irish and able to give instruction entirely through the medium of Irish in the subjects of the curriculum taught by them."

DETAILS OF SCHEME.

END OF THE MONITORIAL SYSTEM.

Details of the scheme are given in the following statement which was issued yesterday by the Minister for Education:—

"As announced by the President, on behalf of the Minister for Education, on the 11th of June last, it is proposed, in addition to the revision of the present pupil teacher scheme, which will include provision for pupil teachers at suitable secondary boarding schools as well as at day secondary schools, to abolish the monitorial system and to set up seven preparatory colleges, to which boys and girls approximately between the ages of 13 and 15 will be admitted for a four years' course, leading up to entrance to a training college for primary teachers. It is intended that at least five of these colleges shall be in the Gaoltacht. The remaining two, of which one will be for Catholic and one for Protestant students, will probably be in Dublin.

The existing method of recruiting candidates for admission to teachers' training colleges, mainly from boys and girls who have given service in primary schools, has been abandoned in most countries on the ground that it does not provide the candidate teachers with such a course, either of general education or of professional training, as would enable them to profit by the course in a training college. The aim of the monitorial system was to combine provision for initiation in teaching and for testing fitness for the profession. It is felt that the system has failed. For instance, of the monitors who completed their period of service in 1924 only 13.6 per cent. gained places in a training college at the Easter examination of that year. The result is a serious wastage of time, energy and public money. Apart from the large proportion (86 per cent.) that do not obtain admission to the training colleges, those who do are rarely sufficiently well educated to derive full benefit from the training given in the colleges.

INADEQUATE.

"The experience of the past five years shows that the supply of candidates from sources other than from monitors is inadequate, both as regards quality and quantity. The pupil teacher system supplies practically no candidates at present to the men's training colleges—at most, one or two per year. Even in the women's colleges it supplies only 40 per cent. of the entrants. Almost the entire supply for the men's colleges and the greater part of the supply for the women's colleges to be drawn from the candidates for training—i.e., from students who have got no preliminary test or training in teaching.

"Even though the standard was not high, the men's colleges are 60 short of their proper quota of training students, and there is accordingly a grave shortage of men teachers just at a time when the operation of the proposed School Attendance Act will make a considerable increase in their number necessary.

"It is expected that the preparatory college scheme will remove the danger by enabling us to tap a source of supply hitherto largely neglected—viz., the pupils of the primary schools in the Gaoltacht, whose people have not sufficient means to enable them to pay for their children's education beyond the National school course. These colleges will provide a school in which pupils for the teacher's profession will be taught, not in the isolation of National schools, and in ones, twos, or threes, but in numbers sufficiently large to permit the advantages of a collective life and the influence of the formative elements connected with youthful companionship in work, a school in which the young candidates for the profession will be assembled in distinct homogeneous groups, so that their teaching and training may be constantly inspired by the special purpose in view.

IRISH SPEAKERS.

"The teaching staffs of these colleges will be persons with high qualifications, who are competent to teach the secondary school programme up to the standard of the leaving certificate, and who are, in addition, fluent speakers of Irish and able to give instruction entirely through the medium of Irish in the subjects of the curriculum to be taught by it. The entrance to these colleges will be by open competitive examination, held annually. The colleges, when after a few years they are in full working order, will provide for about 650 students—300 boys and 350 girls.

"Allowing for a small possible wastage, this will provide for the training colleges a steady annual supply of about 130 students. This, of course, will not provide a full supply for the training colleges, from which the present annual output, scarcely sufficient for their needs at the moment, is from 300 to 350. The remaining places in the training colleges will be filled from the ranks of pupil teachers (revised scheme) and from private students.

"It is estimated that when the preparatory colleges have their full quota of students, the annual cost to be met from the vote of the Department of Education will be about £51,000. As a partial set-off against this cost there will be a saving due to the abolition of monitors. The estimated cost for the financial year 1926-7 is £17,000, gradually increasing year by year until the full quota of students is reached in the fourth year of the operation of the scheme.

"The acquisition (where necessary) of buildings, and their adaptation, upkeep, etc., will be dealt with by the Board of Works. One such building—Marlborough Hall, Glasnevin—will require no alterations or improvements, as there are two other buildings in Irish-speaking districts which are in the hands of departments of State, and which can be made available at a comparatively small cost. The question of obtaining buildings in other parts of the country arises. It may be possible to obtain one or more houses of a somewhat similar, if not quite so suitable, a character, in other districts, but if this cannot be done it is considered that, for the convenience and economy of working in the future, it may be preferable to build new colleges in suitable areas for the reception of the students.

THE COST.

"Taking into consideration the three buildings already mentioned, the ultimate cost for acquisition, adaptation, additional accommodation, and school and domestic furniture for all the colleges is estimated at £150,000. This cost will, however, be spread over the next four years. The cost under this head for the 1926-27 financial year is estimated at £50,000.

"For the current 1925-26 financial year the sum of £1,000 will be required by the Department of Education to make provision for expenditure in connection with the preparation for cropping of lands attached to certain of the proposed preparatory college buildings, and the sum of £500 for expenditure in connection with the Vote for Public Works and Buildings for expenditure on these buildings. Supplementary estimates for these amounts will be presented."

The Athlone carpet proceedings in connection with the Countess Cathcart have been postponed until March 2, says Reuter's New York correspondent.

THE DUBLIN BAY ACCIDENT.

HALF OF MISSING BOAT FOUND

The bodies of the three Kingstown fishermen who were drowned in Dublin Bay early on Monda ymorning, when their twenty-two feet open boat is supposed to have been run down by an incoming steamer, have not been found yet, but a close watch is being kept along the coast.

A portion of their boat was picked up yesterday morning and brought to Kingstown. It is the stern half, and is about ten feet in length. It was seen from the shore at Bullock Harbour, Dalkey, floating with a few inches of the rail above the water. A boat was about to be launched when the pilot boat came along and took the wreckage aboard. It is now lying at the slip beside the Seamen's Rest at Kingstown.

The boat appears to have been struck at the middle seat on the port side, and cut almost clean through from one side to the other as if with a great knife. The impact must have been severe, as the middle seat was broken and the planks were burst from their fittings at the sternpost. The rudder is gone. The boat's mast was picked up later in the day and brought ashore at Bullock. It is considered unlikely that the forepart of the boat will be recovered, as it is weighted down with a heavy centre-board.

There are no official coast watchers of the type of the old coastguard, and among foreshore workers and fishermen there is a feeling that this is a serious omission in the public service which requires immediate remedy. They fear that other lives may be lost through the lack of prompt response to signals of distress from the sea.

FUND OPENED FOR DEPENDENTS

Mr. E. J. Mallins, Chairman of the Kingstown Urban District Council, presided at a preliminary meeting last night at the Kingstown Town Hall, in connection with the opening of a fund in aid of the dependents of the three men—Thomas Miller, Richard Brennan and James Pluck—who were drowned in Dublin Bay on last Monday morning.

The proposition to open the fund was moved by Mr. Mallins, and seconded by Mr. J. M. Devitt, Mr. M. F. O'Brien and Mr. A. C. Smith, members of the Kingstown Council, supported.

The resolution was approved, and the following committee appointed:—Mr. E. J. Mallins (President), the Very Rev. Canon Murphy, P.P. (Vice-President); the Rev. John Pim, the Rev. George Chamberlain, the Rev. L. Botter, C.C.; Dr. P. Merrin, Mr. M. P. O'Donnell, Mr. J. M. Devitt, Mr. T. Morgan Good, Mr. E. Smyth, Mr. J. Mirrelson (Honorary Secretaries), and Mr. S. F. Scroope (Honorary Treasurer).

It was decided to hold a public meeting in aid of the fund in the Town Hall on next Friday night. Mr. J. C. Hobbs, the Irish tenor, offered to promote a concert, and an offer was made on behalf of the Edenvale Association Football Club to play a benefit match in aid of the fund.

THE RAILWAYS ACT, 1924.

COMPENSATION FOR A WORKER FOR DISTURBANCE.

Mr. Arthur Meredith, K.C., the arbitrator appointed by the Chief Justice under Schedule 3 of the Railways Act, 1924, to determine differences between the Great Southern Railways Company and employés suffering from dismissal or worsened position as a result of the railway amalgamation, has given judgment in an important test case.

William Boland, a charge-hand in the body-making works of the Dublin and South-Eastern Railway Company at Grand Canal street, having on January 1st, 1925, been transferred automatically under the Railways Act, 1924, to the service of the Amalgamated Company, was removed by the company on February 16th, 1925, to Inchicore, where he became an ordinary hand. The company refused to pay him any compensation. He accordingly applied to the arbitrator under the provisions of the Act to determine whether compensation was payable, and claimed an annuity to compensate him for the loss suffered by the reduction of his rate of pay in his new employment and the reduction in his hours of work, together with a lump sum for having been placed in a worse position as to prospects and conditions of service.

The Act provides for payment of a lump sum to a man placed in a worse position by reason of transfer to the Amalgamated Company and thereby suffering loss or injury; it further provides for payment by the company of an annuity (of which the amount is measured by length of service, without regard to the amount of the particular pecuniary loss suffered) to a man whose office is abolished or who is dismissed otherwise than by misconduct or incapacity, or whose remuneration and emoluments are reduced on the ground that his duties are diminished, or who otherwise suffers any direct pecuniary loss by reason of the amalgamation.

The company admitted liability in respect of reduction of rate of pay by 3s. a week, but not in respect of reduction of hours, and called evidence to prove that the reduction in hours was the consequence of falling-off in traffic receipts, due in part to the reduced rates fixed by the Railway Tribunal, and in part to a period of depression; the company contended that any compensation payable must be a lump sum, and that the Act could not have intended an annuity to be paid in any case where a man remains in the company's service.

The arbitrator held that the applicant was in a worse position as to prospects and conditions of service by reason of amalgamation, and was entitled to reasonable compensation under this head; that the entire claim must fall under the lump sum clause for compensation in respect of worsened position; that the clause providing an annuity did not apply; that the loss due to reduction of hours was not due to the applicant's transfer to the amalgamated company; and that the applicant was entitled to a lump sum of £200 in respect of the change in his position and the reduction in his rate of wages.

The arbitrator further held that he had no jurisdiction under the Act to award costs to the applicant, nor to enquire whether the company in placing him on lower wages and shorter hours had violated the award made in 1922 by Mr. James McNeill, sitting as arbitrator to determine the basis of the weekly remuneration payable to railway "shopmen."

In a second case, in which Henry Gallagher claimed compensation in somewhat similar circumstances, having on July 20th, 1925, been reduced from the position of hydraulic mechanic under the Midland Great Western Railway to being an ordinary fitter, the arbitrator made the same rulings, and awarded a lump sum of £200.

Counsel for the applicants—Mr. G. Gavan Duffy (instructed by Messrs. Vincent and Beatty). For the company—Mr. E. Kelly (instructed by Mr. E. White).

PROPOSED NEW TECHNICAL SCHOOL FOR CARRICK.

South Tipperary Technical Committee yesterday discussed the proposed new Technical School for Carrick. The estimate of the cost submitted at the previous meeting was considered too high, and it was decided to ask Mr. Doyle, C.E., for a lower estimate.

BRONZE AGE ART IN IRELAND.

At a meeting of the Royal Society of Antiquaries held yesterday at 63 Merrion square, Dublin, Professor Macalister lectured on Bronze Age Art in Ireland, and showed slides of the cup-shaped markings surrounded by circles found on rocks in different parts of Ireland, comparing them with examples of similar sculptures found in England, on the Continent, in Australia and Georgia.

In discussing the different theories relative to these markings, Professor Macalister said that it had been suggested that they might be star maps, but this was unlikely, as none of them seemed to correspond to any well-known groups of stars. Another theory is that they are maps of ring forts, but there are examples found in places where there are no ring forts.

Sexton Rickard fell dead while excavating a grave at Budock, Cornwall, yesterday.

LONDON-CAPE FEIGHT.—Mr. Cobham cables: "*Congratulations on your wonderful Castrol "R" Oil, which has lubricated my air-cooled Siddeley Engine so successfully on our flight from London, through tropical Africa to Capetown.—Alan Cobham.*" C. C. Wakefield and Co., Ltd. [Advt.]

SEASIDE RESORTS IN PERIL.—III.

SOME GENERAL CONCLUSIONS.

FROM OUR SPECIAL CORRESPONDENT.

YOUGHAL and Lahinch, where fears of what is to happen unless measures are taken soon to check erosion of the coast have been vocal lately, are but two instances—the most significant at the moment—of a process that is going on along far-extending portions of the Irish coast-line.

Tramore, in County Waterford, offers examples, in different parts of its bay, of erosion and of reclamation. Greystones, County Wicklow, is another seaside resort where a road has been damaged and houses and lands were threatened by the storms of last winter, giving occasion for protective works. The trouble in which the process of erosion has involved the railway company with respect to the line between Killiney and Wicklow makes a story in itself, but it is a well-known story.

Erosion affects, indeed, the whole coast-line from Dublin Bay to Cork Harbour—that is to say, the coast that is exposed to the south-easterly gales. From the evidence of its effects along the Southern coast there arose at one time a popular theory that Ireland was gradually tilting—rising in the North, falling in the South.

THE BALANCE OF ACTION.

The existence of remnants of human habitations and works beneath the waters of Rostellan Bay, in County Cork, was a favourite quotation in support of the theory. Men of eminence in geological and archæological studies do not find the theory necessary. The action of ocean forces and the nature of the land attacked are factors that make erosion a sufficient explanation of all phenomena in this connection. Works now under the water would have been in a hollow of land formerly protected by an obstruction that afterwards disappeared. If (as illustration) no protective work had ever been done on Youghal strand, various structures on the low land behind the strand would now be under water, and in due course, as further erosion occurred, would be well out from the new shore-line.

Another popular belief at one time was that Ireland was being eaten away, slowly, no doubt, but steadily. English people had the same fear for England.

The Royal Commission on Coast Erosion went fully into that question, and, after analysis of all available figures, came to the conclusion that reclamation and silting-up, within the period of records, was in excess of erosion. The slow formation of silt-banks, of no apparent economic importance to the generation that sees them rise, does not cause such comment as will be stirred by the crumbling away of land that may have agricultural value, or be the site of a familiar roadway and, perhaps, houses. On the whole, however, it is accepted now, in a rough-and-ready way, that there is a balance of action. The remedy so often prescribed for Ireland's troubles—submergence of the whole country beneath the Atlantic—is not even in the remotest prospect.

LOCAL FEARS.

Alarms caused by erosion refer, therefore, to local and individual fears. A householder who sees the summer-house at the bottom of his garden topple down from a height to sea-level—6 cases quoted in County Clare—gets no comfort from the fact that the makings of a future golf links are rising on the opposite side of the bay.

With rare exceptions, perhaps, places worth saving can be saved—at the cost, as a rule, of expensive initial works and ever-recurring sums in maintenance. With good luck—the engineers seldom care to foretell the results of their work at all closely—the forces that have been taking may be induced to give, and the fortunes of a place may be changed by accretion of sand in the place of erosion of land. Less happily, the protection of one section of shore may have as a consequence the acceleration of erosion at a neighbouring section.

The usual device adopted for the checking of erosion is the placing of timber groynes between high and low water marks. If the proper angle for the groynes is found, silting against the groynes may be induced, and thus a new sand-bank may be formed. It is the sand-accretion, rather than the groynes themselves, that gives protection. In special cases, something in the nature of a breakwater—in intention, an enlarged and more substantial groyne—may be preferred; but in such a case all the eggs, so to speak, are put into one basket. Concrete and boulders can be piled on things to the sea, and massive works constructed at great expense may become in a day or two so much ammunition with which the storm forces will intensify their destructive campaign.

A CONCLUSION.

It has been found that the ocean must not always be blamed for the crumbling of coasts. Frequently cliffs are broken down by the action of the weather from above, so to speak—crevicing by water soaking in, with effects that are specially rapid after frost. Again, much destruction has been traced to the removal of shingle from the foreshore, such shingle having been the barrier provided by Nature and removed by man at the risk of man. Erosion dangers have disappeared in some places where removal of sand and gravel has been stopped effectively—and it has been difficult sometimes to make the ban effective, for prosecutors have not found the law too good a friend to them.

The conclusion of the Royal Commission was as follows:—"As a general rule, the cost of protecting agricultural land would usually be far in excess of the value of the land retained . . . and justified only where land is in the vicinity of towns, and where its erosion, if it be not stopped, is likely to lead to these towns being outflanked by the sea."

HOSPITAL THAT NEVER HAD A PATIENT.

EFFECT OF A SEA CAPTAIN'S MISTAKE.

A peculiar matter was mentioned at the meeting of the South Board of Health yesterday, when the Chairman (Mr. M'Gahan) moved that three hospitals which had been erected for many years at the Point, Dundalk, should be removed to Ardee, and used as shelters for tuberculosis persons.

The Chairman stated that one of the hospitals had been erected twenty years ago when the captain of a foreign vessel coming into Dundalk, who was looking for a pilot, hoisted, by mistake, a yellow flag. Local officials came to the conclusion that there was a plague on the boat, and got into a panic. An Inspector came down from the Local Government Department, and it was decided to erect an isolation hospital, on the ground that even if there had been no plague on that particular ship there might be plague on some future occasion. A case had never been admitted to the hospital, and the other two hospitals had only been used once—during an outbreak of diphtheria many years ago when they had been used for the accommodation of convalescent patients from Dundalk Fever Hospital. For all these years the authorities had been paying £20 per annum for the land on which the hospitals were erected, in addition to maintaining them.

The Board agreed to have the hospitals removed to Ardee after inspection by an architect, who is to report whether they are worth removing.

WOMEN'S INTERNATIONAL CONGRESS.

The Congress of the Women's International League for Peace and Freedom, to take place in Dublin this summer, will be held in the University College buildings in Earlsfort terrace from the 8th to the 15th July.

At a meeting of the League's Executive Council, held in Paris recently to make arrangements for the Congress, Miss Louie Bennett and Miss Helen Chenevix, who represented the Irish section there, reported that the attendance of delegates and visitors from Europe, America and Asia was likely to exceed three hundred.

The subjects which will occupy the Congress is "Next Steps towards Peace," arranged under the headings of the three principal problems involved: "Imperialism, Minorities, and Disarmament."

The Secrets of a Lady's Maid

Celestine: Comment? Madame has mislaid her mirror? It is no matter. With Icilma, Madame's powder will still be perfect at the end of the journey.

Many women are continually consulting their mirrors for fear their powder should need renewing. But with Icilma, the marvellous anti-grease cream, you *know* that your complexion will remain in perfect order for hours together, despite rough winds or heated rooms.

Icilma Cream is unique in containing the famous beautifying Icilma Water from Algeria. Use it daily with Icilma silk-sifted Powder.

Icilma Cream

Popular size - 1/3 per jar.
Extra large size 2/- Vanity Bag size 9d.
In beautiful new jade-coloured jars. Two exquisite perfumes, Bouquet or Magnolia.

Modern Telephone systems

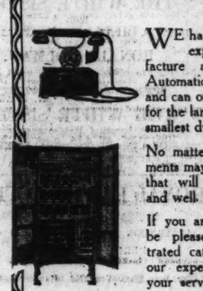

WE have had over 40 years' experience in the manufacture and development of Automatic Telephone Systems and can offer installations suitable for the largest Institution or the smallest dwelling-house.

No matter what your requirements may be we have apparatus that will serve you efficiently and well.

If you are interested we shall be pleased to send you illustrated catalogues and to place our experience and advice at your service without obligation.

Standard
FORMERLY
Western Electric
TELEPHONE APPARATUS
Standard Telephones and Cables Ltd.
1 and 2 Eden Quay, Dublin

ULSTER DIVISION, R.N.V.R.

THE FIRST ROUTE MARCH.

The first route march of the Ulster Division of the Royal Naval Volunteer Reserve, of which the Marquess of Dufferin and Ava is Captain, will take place on Saturday next. It is being held for recruiting purposes, under the command of Lieutenant G. F. Gilbert, R.N.V.R. Officer Instructor of H.M.S. Caroline. The parade will leave the ship at 2.30 p.m., and will march through Belfast, headed by the band of the Royal Ulster Constabulary. The Naval colours will be carried at the head of the parade, and will be followed by a field gun. The parade will include five divisions, each commanded by its own officer.

A RECORD.

The rag held by the Manchester University students in aid of the local hospitals is expected to realise the "record" sum of £11,000.

ESPERANTO'S APPEAL.

WHAT IT MAY MEAN FOR IRELAND.

Lecturing on Esperanto before the members of the Irish University Students' Association at the Engineers' Hall, Dawson street, Dublin, last night, Mr. R. J. P. Mortished, Assistant Secretary to the Irish Labour Party, said that for Ireland, which had so little foreign trade, the appeal of Esperanto would be mainly in connection with foreign travel and with the spreading of a knowledge of Irish literature and culture in other countries of the world. It would also serve towards the acquisition of a knowledge of the culture of other nations.

A report of the Secretariat of the League of Nations, the lecturer added, declared that Esperanto could be learned at least eight or ten times as quickly as any national language.

Hard coughs and stubborn colds.

Neglected coughs and colds lead to bronchitis, chronic catarrh, pneumonia or even consumption.

If you are subject to coughs and colds, try a course of SCOTT'S Emulsion, NOW. If you are already suffering from a cough or cold, your need of SCOTT'S Emulsion is greater still.

No ordinary cough or cold can resist a course of this strengthening and lung-healing food.

Children, who catch cold readily, need SCOTT'S Emulsion each day during the winter months.

Every bottle of SCOTT'S Emulsion contains the same forceful ingredients—the same magnificent quality of cod liver oil with tonic hypophosphites of rare value—made digestible and palatable by the unique "SCOTT" process.

Your own doctor will tell you there is no cod liver oil preparation so reliable and pure as genuine Scott's Emulsion

None genuine without the fishman on the package

Scott's Emulsion

Foremost in the fight against the waste of child life

PUBLIC AMUSEMENTS.

GAIETY THEATRE
To-night at 7.45. Matinee Saturday at 2.30.
PRIOR TO ITS PRODUCTION IN LONDON,
THE GEORGE EDWARDES'
DALY'S THEATRE
COMPANY AND PRODUCTION IN
THE NEW MUSICAL PLAY,
"RIQUETTE."
Music by Oscar Straus. Full London Cast includes
ANNIE CROFT,
NETA UNDERWOOD, MONA MAGNET,
REGINALD SHARLAND,
REGINALD PALMER, HENRY LATIMER,
JAY LAURIER.
SPECIAL DANCES BY THE TILLER GIRLS.
Next Week—THE FAMOUS O'MARA OPERA CO.
Mon.—"Tannhauser." Tues.—"Romeo and Juliet."
Wed.—"Lily of Killarney." Thurs.—"Il Trovatore."
Fri.—"La Traviata." Sat. Mat.—"Faust." Sat. Evening—"The Bohemian Girl."

OLYMPIA THEATRE
(LATE EMPIRE).
TWICE NIGHTLY.....7 and 9.
JEAN EARL
Presents her Record-Breaker Revue,
"TEA FOR TWO."
Cast includes:
Mark Rivers, Josie Costello, The Adelaide Trio, and Ten "Tea for Two" Girls.
Box Office, 11-4. 'Phone 3208.

ABBEY THEATRE.
TO-NIGHT and FOLLOWING NIGHTS at 8.
MATINEE SATURDAY, 2.30.
"SHE STOOPS TO CONQUER,"
By OLIVER GOLDSMITH.
Booking at Theatre (10.30 to 3, and 4.30 to 6), also at Clery's, Lower O'Connell street.

QUEEN'S THEATRE.
TWICE NIGHTLY.....7 and 9.
FRED. REYNOLDS'S GREAT REVUE:
"RED HOT."
LOOK!
TEDDY CURTIS, MILLIE CONSTANCE, BOB KENT, WENSLEY AND DALE, RENE CHESNEY, BILLY WEST, BOBBIE AND BEATTIE, MONTI TROUPE OF DANCERS.
Prices: 6d., 1/-, 1/6, 2/4. Box Seats 3/-. Book Now.

METROPOLE CINEMA.
RUDOLPH VALENTINO IN
"THE EAGLE,"
With VILMA BANKY and LOUISE DRESSER.
DAILY AT 2.35, 4.45, 6.55 & 9.10 p.m.
KOKO SONG CARTUNES, NO. 1.
"THE OLD FOLKS AT HOME."

METROPOLE RESTAURANT.
SPECIAL LUNCHEON SECOND FLOOR—2/6.
FINEST CUISINE ..... FULLY LICENSED.
ORCHESTRA IN TEA ROOMS.

THE GRAFTON.
"SPANISH LOVE,"
With
RICARDO CORTEZ and JETTA GOUDAL
From the Novel by Junsta Savage.
NEXT WEEK:
"LIGHTNIN'."
From the Play that Broke the World's Record.

GRAND CENTRAL.
AT 3, 5, 7.15 AND 9.30.
"THE LUCKY HORSESHOE,"
With TOM MIX.
A Thrilling and Unusual Mix Film.
TOGO AND DINKIE. COMEDY.
Next Week: "MERRY WIVES OF GOTHAM."

BOHEMIAN PICTURE THEATRE
"THE DEVIL'S CARGO."
Wallace Reorg & Pauline Stark
Also Each Evening at 8.30,
JOE MASTERSON,
Dublin's Premier Comedian
In "Ah, Don't Laugh."
FULLER'S, DRUMCONDRA, 4.30 to 10.30.

MODERN FRENCH ART,
At
DANIEL EGAN'S SALON,
38 STEPHEN'S GREEN,
Sunday, 12-6. Admission, 1/-

THE NEW IRISH SALON.
EXHIBITION OF PICTURES
MILES' HALL, MERRION ROW, DUBLIN.

Leabharlann an Chreidimh
CENTRAL CATHOLIC LIBRARY.
DRAMATIC ENTERTAINMENT
Will take place at
28 FITZWILLIAM PLACE
(By kind permission of Lady Hemphill)
TO-MORROW (THURSDAY), FEBRUARY 25th, at 4 p.m.
The following Artistes have kindly arranged to appear:
MR. and MRS. FRANK FAY,
SIR VALENTINE GRACE,
MISS GRACE,
MISS KATHERINE McCORMACK,
PÓL Ua FEARGHAIL,
MISS WARD,
MR. ANDREW DILLON.
Tickets (including tea)..... 5/-

ROSS'S HOTEL, LTD.,
DUN LAOGHAIRE (KINGSTOWN).
THE MANAGEMENT BEG TO INTIMATE THAT THE GALA DINNER AND DANCE, ANNOUNCED FOR ST. PATRICK'S NIGHT, HAS BEEN UNAVOIDABLY CANCELLED.
MRS. COLDWELL, Managing Director.

PEEBLES HOTEL
HYDRO.
SPECIAL ARRANGEMENTS
ARE BEING MADE FOR
RUGBY INTERNATIONAL
WEEK-END,
FEBRUARY 27th, 1926.
AUGMENTED ORCHESTRA.
SPECIAL TERMS.
AS THESE WEEK-ENDS WERE SUCH A SUCCESS LAST YEAR, PATRONS ARE ADVISED TO BOOK EARLY.
WRITE MANAGER, OR
'Phone, PEEBLES 2.

SOCIETY OF ST. VINCENT DE PAUL COLLECTION COMMITTEE.
FOURTH LIST.
The Collection Committee of the Society of St. Vincent de Paul gratefully acknowledge receipt of the following subscriptions and donations in response to their annual appeal:—

Messrs. J. J. Carroll and Son ...	2	Tons	Coal
Messrs. S. Irwin and Co., Ltd. ...	1	Ton	Coal
Dublin Burns Club—Result of Concert			
La Scala Theatre	£60	13	0
Hibernian Bank, Ltd.	20	0	0
Munster and Leinster Bank, Ltd.	10	10	0
Messrs. Palgrave, Murphy, Ltd.	10	0	0
Alex. R. Carroll, Esq.	10	0	0
M. T. W. Tallamore	10	0	0
Hugh Kennedy, Esq.	5	5	0
In Memory G. B. H.	5	0	0
W. Nesbitt, Esq.	5	0	0
"A Peacemaker"	5	0	0
Messrs. M. Rowe and Co., Dublin	5	0	0
Major Gerald Dease, D.S.O.	5	0	0
Mrs. Carraher, Terenure	4	0	0
Colonel Hughes, Monkstown	3	0	0
Mrs. R. A. Maguire, Ballintogher	3	0	0
"M. L."	2	10	0
Messrs. Guinness, Mahon and Co.	2	2	0
The Irish Bill Posting Co., Ltd.	2	2	0
The Powell Press	2	0	0
J. C. Ryan, Esq.	2	0	0
Miss Josie Ogilvie	2	0	0
"J. C." Blackrock	2	0	0
John J. Gaynor, Esq.	2	0	0
Irish-American Oil Co.	2	0	0
Messrs. W. Clarke and Sons	1	1	0
Messrs. Thomas Gray and Sons, South Dock street	1	1	0
Messrs. Bennett and Son, Ltd.	1	1	0
"W. Carrathers, Esq.	1	0	0
J. Finnegan, Esq.	1	0	0
"Anon."	1	0	0
Rev. Dr. Dargan	1	0	0
"M. S."	1	0	0
"The Kiddies," Cabra Park	1	0	0
"G. M."	1	0	0
Mrs. R. McAllister	1	0	0
Kinnegad (per *Irish Catholic*)	1	0	0
P. J. Dowling, Esq.	1	0	0
Cecil J. Burley, Esq.	1	0	0
Mrs. Barry, Kilcock	1	0	0
Messrs. McBirney and Co., Ltd.	1	0	0
"Maria"	1	0	0
Anonymous	1	0	0
Superiorese, Dominican Convent, Cabra	1	0	0
"M. S."	1	0	0
A. Byrne, Esq., Cloughvalley	0	10	0
Miss Mary Wade	0	10	0
Charles J. Whelan, Esq., Dalkey	0	10	0
George E. Sparrow, Esq.	0	10	0
G. M. Farrelly, Esq.	0	10	0
Arthur Downing, Esq.	0	10	0
W. H. Carlow, Esq.	0	10	0
"S. J." Carlow	0	8	0

5/- each from the following:—W. S. Keator, Esq.; McGlade, In honour of Infant Jesus. 2/6—Mr. Leonard.

Further subscriptions are earnestly solicited, and will be gratefully acknowledged by the Hon. Treasurers Collection Committee, 30 South Anne street, Dublin. Never in the history of the Society have the calls on its resources been so numerous and pressing.

ADVERTISEMENT INDEX.

	Page.		Page.
Amusements	6	Lost and Found	2
Apartments	12	Medical	2
Auctions	12	Music Pianos	12
Business Premises	12	Miscellaneous	12
Contracts	1	Poultry, Eggs	12
Dress	12	Prospectus	10
Education	1	Public Notices	6
Furniture	12	Shipping	1
Garden	2	Situations	2
Legal Notices	5	Seaside and Country	12
Horses	1	Specific Articles	2
Hotels	1	Schools	2
House and Sundries	12	Tuition	2

PUBLIC AMUSEMENTS.

THEATRE ROYAL.
6.45 ..... TWICE NIGHTLY ..... 9.0.
WALTER WILLIAMS Presents
Prior to West-End Production,
AN ORIGINAL AND UP-TO-DATE REVUE.
P's & Q's,
With
EDWIN LAWRENCE,
Arthur Bentley, Kathie Lyn, Frank Jarvis,
PEGGY & LENA CHISHOLM,
STANLEY VILVEN and
WALTER WILLIAMS,
SUPPORTED BY SPECIALLY SELECTED BEAUTY CHORUS.

INTERNATIONAL CELEBRITY SUBSCRIPTION CONCERTS,
THEATRE ROYAL, DUBLIN,
SATURDAY, FEB. 27, at 3.
IMPORTANT ENGAGEMENT OF
ELENA GERHARDT,
The World's Greatest Interpreter of the Classics,
IN ASSOCIATION WITH THE
LENER QUARTET,
The Greatest String Quartet in the World.
The Programme will include:
SIX SCOTTISH SONGS ..... BEETHOVEN.
(WITH THE LENER QUARTET),
And Works by
SCHUBERT BRAHMS.
TICKETS (including tax): 14/-, 10/6, 8/6, 7/6, 5/9, 4/9; at doors 5/6.
J. H. HAMILTON, THEATRE ROYAL, DUBLIN.

TIVOLI(6.45 & 9.)THEATRE
ALEC KENDAL,
BAYWOOD and HAY, assisted by IVY DORINA.
De Vard. Geo. Griffin and Co.
Basil King. Kranton.
WYN GLADWYN.
Booking Office open all day from 10 a.m. 'Phone 4125.

THE PAVILION,
DUN LAOGHAIRE. 3.30 to 10.15.
MAGNIFICENT ACTING! LAST DAY OF
"HUMAN DESTINIES."
At 4.15, 6.40, & 9.10, Comedies, Felix, Inkwell, &c.
To-morrow—TOM MIX in "DICK TURPIN."

LA SCALA THEATRE.
TO-DAY ..... 3-10.30 ..... CONTINUOUS.
SPECIAL RETURN VISIT
OF
"THE WHITE SISTER,"
With
LILLIAN GISH
AND
RONALD COLMAN.
Nothing can compare with this great Romance that outlived passion.
SPECIAL ARTISTIC PROLOGUE.
FULL EFFECTS.
"THE WHITE SISTER,"
The most beautiful Picture ever produced.
SHOWING AT 3.15, 5.45 and 8.15.
PROLOGUE AT 3.15 and 8.15 ONLY.
YOU WILL ENJOY SEEING THIS PICTURE A SECOND TIME.

ROYAL DUBLIN SOCIETY.
MONDAY NEXT, 1st MARCH.
AFTERNOON MUSIC RECITAL at 4 p.m.,
And
SPECIAL EVENING RECITAL at 6.30.
(The Rose Quartet unable to fulfil engagement.)
SPECIAL ENGAGEMENT OF
SIR HAMILTON HARTY'S
CHAMBER MUSIC ORCHESTRA
(PERSONALLY CONDUCTED),
CONSISTING OF THE PRINCIPAL WIND AND STRINGS OF THE HALLE BAND.
Admission.—Members free on SPECIAL TICKET. Members' friends (on introduction), Afternoon Recital, 4 p.m., 10/- each; Evening Recital, 6.30, 5/- each.

THE COTTAGE HOME FOR LITTLE CHILDREN,
TIVOLI ROAD, KINGSTOWN.
THE ANNUAL SALE
Will be held
AT THE HOME,
TO-MORROW (THURSDAY), 25th FEBRUARY.
Will be Opened at 3 o'clock by Mrs. GREGG.

PUBLIC NOTICES.

ST. PATRICK'S CATHEDRAL,
DUBLIN.
LENTEN LECTURES.
TO-DAY (WEDNESDAY), at EVENSONG, 4 p.m.
Rev. Canon J. M. HARDEN, D.D.
Subject—THE LITANY.

Leabharlann an Chreidimh (CENTRAL CATHOLIC LIBRARY),
16 HAWKINS STREET.
WEDNESDAY LECTURES,
THE HALL, 18 LOWER LESSON STREET.
TO-DAY, FEB. 24th, 5 p.m., FRENCH LECTURE.
Mademoiselle McLarney, Lecturer of the Cours Valtere, Paris: "PARIS."
Professor Chauviré presiding.
Admission, 1/-. Students, 6d. Season Ticket, 5/-. Tea 4.45, 6d.

RATHMINES LIBRARY LECTURES.
TOWN HALL, RATHMINES.
TO-NIGHT (WEDNESDAY), at 8 p.m.
SENATOR W. B. YEATS.
Subject—"MY OWN POETRY."
Chairman—ROBERT BENSON, Esq., Chairman, Libraries' Committee.
ADMISSION FREE.

THE DUBLIN BAY DISASTER FUND.
A PUBLIC MEETING will be held on FRIDAY NEXT, the 26th inst., in the TOWN HALL, DUN LAOGHAIRE, at 8 p.m., the Chairman of the Council (E. J. Mallins, M.A.) presiding, for the purpose of inaugurating a FUND to relieve the Distress caused to the families of
THOMAS MILLAR,
RICHARD BRENNAN, and
JAMES PLUCK,
who were drowned in Dublin Bay on the morning of the 22nd inst.
Subscriptions will be gratefully received by the Manager, National Bank, Dun Laoghaire, and will be duly acknowledged.
E. J. MALLINS, President.
JOSEPH MIRBELSON, } Hon.
E. C. SMYTH, } Secs.
Trustees—CANON MURPHY, P.P.; CANON PIM, CANON CHAMBERLAIN.

DRESSCUTTING.
LADIES! DO YOU GET A NEW DRESS AS OFTEN AS YOU WOULD LIKE? IF NOT, THE "HASLAM" SYSTEM OF DRESSCUTTING
IS WHAT YOU NEED. By this method you can, without previous experience, make all your own and Children's Garments, and a perfect fit is guaranteed. Thousands of Ladies have proved this.
MISS. G. A. HASLAM
WILL GIVE A DEMONSTRATION, IN THE OAK ROOM, MANSION HOUSE, DUBLIN, On TO-MORROW (THURSDAY), FEBRUARY 25th, At 3 and 7.30 p.m.; and in the TOWN HALL ASSEMBLY ROOM, DALKEY, On FRIDAY, 26th inst., at 3 p.m.; and TOWN HALL, RATHMINES, SATURDAY, 27th inst., at 3 p.m.
A cordial invitation is given to all Ladies interested.
ADMISSION FREE.

YORK STREET CONGREGATIONAL CHURCH.
A Public Service, in resognition of the settlement of the Rev. J. Bruce Wallace, M.A., as Minister of the above Church, will be held on Wednesday evening, 24th February, at 7.30. All welcome.
Chairman—The Rev. W. G. Davis, Coleraine, Chairman-Elect Congregational Union of Ireland. Ministers of other denominations will take part.

THE SALVATION ARMY.
The aim and object of the Annual Self Denial Fund is the maintenance and extension of the Salvation Army's uplifting work for the people at home and in many lands.
Please help the Street Collector, or send subscriptions to
BRIGADIER MARGARET FITZGERALD,
28 Grove Park, Rathmines, Dublin.

ROYAL HOSPITAL FOR INCURABLES.
ELECTION FOR FEMALE PATIENTS.
There will be an election at this Hospital on Tuesday, 16th day of March, 1926, at 2.30 p.m. for FEMALE PATIENTS.
Forms of Application for admission may be had at the Hospital.
N.B. The Forms must be sent to the Hospital, completed and signed by the Applicant, on or before Friday, 5th day of March, 1926, which will be the last day for the Medical Examination of applicants at the Hospital.
(By Order)
WALTER F. JONES, Registrar.

The Irish Times.

WEDNESDAY, FEBRUARY 24, 1926.

NEWS SUMMARY.

IRELAND.

Details of the Free State Government's plan to establish seven schools for the education of boys and girls who wish to enter a Teachers' Training College were published yesterday.—(Page 7.)

In the Free State Senate to-day the Land Bill, 1926, which raises the question of appeals to the Privy Council, will be discussed. In the Dail there will be a debate on President Cosgrave's recent letter to the *Morning Post*.—(Page 7.)

The Enforcement of Courts' Orders Bill was read a second time in the Dail yesterday.—(Page 7.)

Mr. G. N. Reddin, at the Dublin Literary Society last night, discussed the necessity for a national theatre. The greater part of his address was a criticism of the Abbey Theatre, Dublin, to which Mr. Yeats replied.—(Page 7.)

Owing to the bad weather the Army aeroplanes at Oranmore were unable to search the islands off the County Galway coast yesterday for the missing men of the crew of the lost trawler, Cardigan Castle.—(Page 7.)

The County Meath Farmers' Association, at its meeting in Navan yesterday, called for the setting up of a Government Commission to examine all departments of expenditure with a view to a reduction of taxation.—(Page 7.)

SPORTING.

At Plumpton yesterday Templebar won the Brookside Handicap Steeplechase.—(Page 4.)

FINANCIAL.

London Stock Markets were irregular, with Rubbers and Textiles weak spots.—(Page 10.)

Lombard street was not so well supplied with funds, and borrowers had to pay 4 per cent. for overnight loans. The Discount market was again weak.—(Page 10.)

In Dublin the market was dull. Guinness fell 15-16 to 69. Courtaulds dropped to 1ds. 1½d. Tobacco Shares were firmer.—(Page 10.)

First Things First.

At the quarterly meeting of the Meath County Council the Chairman (Mr. John Quinn) made a very strong and, at the same time, very valuable criticism of the Free State Government's financial policy. Taking Meath as a typical county, he painted a gloomy picture of the condition to which the people have been reduced as a result of excessive rates and taxes. No less than £73,694, he said, were being voted by the Meath County Council this year for the upkeep of the roads; yet the heavy motor traffic was doing so much damage to the main highways that, without Government assistance, the time was at hand when the County Council would be forced to leave the roads to take care of themselves. The Wicklow County Council already has informed the Government of its inability to "carry on" so far as the roads are concerned. Mr. Quinn declared that the country's liquid capital was disappearing. The Free State producers are finding that they no longer are able to compete against their subsidised rivals in the British market; nevertheless, as Mr. Quinn points out, the Government's spending departments "go merrily on" as if the Free State were one of the most prosperous countries in Europe. The general condition of affairs throughout the country is, undoubtedly, very serious. Ministers in Merrion street seem to have lost touch with affairs in the rural areas where the symptoms of economic ills are particularly noticeable; but they will be wise to take Mr. Quinn's advice. The County Councils have their fingers on the pulse of the nation, and their diagnosis of its ailments is unanimous.

Rates and taxes are the twin assailants of the Free State's security. Relief must be granted in respect of roads, and the only rational solution is a reconstruction loan, to be devoted to road-building in every part of the Free State. The national indebtedness is trifling, and it is obviously unfair that the present generation should be expected to bear the burden of a thorough overhauling of the roads, in view of the fact that much of the initial damage was done during a period of revolution and civil war. The expenditure of a substantial sum on the roads would do a great deal to absorb the unemployed who at the present time are existing on the iniquitous "dole." It would encourage tourist traffic; it would cheapen the farmer's cost of production, inasmuch as it would facilitate efficient transport; and it would give a general fillip to trade. At present the rural ratepayer is being compelled to shoulder such a heavy burden that local administration is being starved. Much-needed reforms are neglected simply for lack of funds, although rates never were higher. Hundreds of thousands of pounds are being thrown away in a futile attempt to patch up those roads which already are far beyond repair, with the result that the ratepayer, who also is taxed to excess, is becoming impoverished and has no available money to spend on reproductive purposes. The Free State, in one way and another, is being taxed out of existence. Slowly, but steadily, its resources are being drained; and one of these days, if the Government does not take heed, the Minister for Finance may be faced with an empty Exchequer.

We recommend to the Government's particular notice Mr. Quinn's remarks concerning "ill-conceived, thoughtless and immature legislation." He declares, as we think, very truly, that one of the chief enemies of the country's welfare is the feeling of uncertainty that is induced among the people by the Executive Council's fondness for legislative experiment. So many "schemes" have been foisted on the country that nobody knows what is likely to happen next; and, as Mr. Quinn declares, until there is certainty of freedom from revolutionary laws, there can be little hope of economic progress. "First things first" ought to be the Government's motto. We suggest, with all respect, that the essential needs of the Free State at the moment are reduced taxation and the development of the British market for Irish produce. The Government ought to concentrate all its energies on these matters; for everything else is of secondary importance. Academic discussions of the Free State's precise imperial *status*, "reforms" of the banking system, new coinages, new costumes for legal luminaries and the hundred and one other novelties that seem to be so dear to the Government's heart may be harmless enough in themselves; but it is tragic to see the time of Parliament occupied by such bagatelles at a moment when the country's whole future is in peril. Let us have done with window-dressing and begin to look after the counter and the till. The "silent protest" of County Dublin last week ought to warn the Government of the people's resolve. They are tired of extravagant make-believe and demand a thrifty administration reinforced by a sane policy of constructive economics.

Kilkenny and Hume Street.

We printed yesterday an account of a Gaelic League meeting at Kilkenny. One of the speakers was Mr. Seoirse MacNiocaill, M.A., of whom we may remark, on the testimony of his reported words, that he is a person of strong convictions. The idea of a merely bilingual Ireland finds no favour with Mr. MacNiocaill. Belgium, he pointed out, being a bilingual country, was in a continuous state of linguistic unrest. Ireland, therefore, must be made Irish-speaking, as the Shan Van Vocht would say, "from the centre to the sea"; and English must be banished with the same triumphant finality with which St. Patrick banished the snakes. "They were going to undertake the task of driving the English language out of Ireland." Mr. MacNiocaill is prepared for opposition, but is prepared also to suppress it with the high hand. "He said that he did not care what hog, dog or devil stood in the way; they were going to smite them." This kind of fustian is common enough on public platforms in the Free State, and our readers may wonder why we call attention to the latest example of it. They may be disposed to say, like Queen Victoria, when somebody told her an impertinent story, "Sir, we are not amused." It is possible, however, that in this matter they may find some cause to be alarmed. In the hierarchy of the Free State's Department of Education, at 1 Hume street, Dublin, an exalted place is held by the three General Inspectors; and the name of the first of these three is given in "Thom's Directory" as "Seoirse MacNiocaill, M.A." Is the Mr. MacNiocaill who proposes to expel the English language from Ireland, in spite of hog, dog or devil, the Mr. MacNiocaill who has a large voice in the conduct of the Free State's policy of secondary education? If they are the same person, one of two conclusions is inevitable. Mr. MacNiocaill's speech at Kilkenny either expressed the official attitude of his Ministry to the English language or was an individual outburst, made without the Ministry's authority or knowledge. The former conclusion is the more reasonable since, in all civilised countries, high servants of the State never are permitted to divest themselves of their official responsibility where matters of public policy are concerned. On this assumption—and, of course, on the assumption that the speaker at Kilkenny and the Hume street inspector are the same person—we must believe that the Free State Government has decided to banish the English language, and thus to violate Article IV. of the Constitution, which decrees that, while Irish is the national language of the State, "the English language shall be equally recognised as an official language." On the other assumption—that Mr. MacNiocaill, an inspector of education (if, indeed, the speaker at Kilkenny was that inspector), has censured his Ministry's policy in a public speech and has outraged all the conventions of official life—what does the Minister for Education intend to do about it? If there are two Seoirse MacNiocaills, *cadit quæstio*; but, if there is only one, he has raised an issue which involves a vital matter of educational policy and the whole discipline of the Free State's Civil Service. We hope that some members of the *Dail* will furnish the new Minister for Education, Professor O'Sullivan, with an instant opportunity to make a clear statement on the subject.

Greater Bombay.

Bombay, with a population of one and a quarter million souls, is the second largest city of the Indian Empire. In order to relieve the housing congestion an elaborate scheme for reclamation of sloblands was undertaken during Lord Lloyd's Governorship. The city is built on a peninsula of land which is cloven by Back Bay, an arm of sea that washes over a marshy tract of land below the city. Under the reclamation scheme a sea wall some five miles long was built along the margin of the marshes, and the filling in of 1,200 acres—was begun. It was calculated by Sir George Buchanan, the engineer of the scheme, that the undertaking would cost £2,625,000. The work was done with a dredger, but the first season yielded poor results. A second season's work was even less satisfactory, and the dredger has filled only one-quarter of the space for which provision was made in the original estimate. At the same rate of progress the scheme would involve an expenditure of over £8,000,000 for its completion. The Governor of Bombay laid before the Legislature on Monday the present position of the enterprise, and announced that expert advice had recommended that, whether the scheme was completed or not, the blocks at the extremities of the wall should be consolidated. The Government accordingly proposes to complete the section at the extreme sea end, and to adapt the reclaimed piece of land to military uses. As to the section at the inland end of the sea wall, filling by means of the dredger will be abandoned, and tenders will be invited for dry-filling—the process by which the sloblands of Clontarf were reclaimed. At the central point in the sea wall a gap has been left, and tidal deposits may go far towards the consolidation of the large portion of the marshes which, owing to the failure of the dredging scheme, must be abandoned to the uses of Nature.

Laughter in Court.

It will be a sorry day when every judge upon the Bench is, in earnest, "as solemn as a judge." That day, however, is at hand in Denmark, according to a Reuter message, which states that a bill is being prepared to suppress judicial witticisms and "asides." It appears that abuse of privilege has obliged the Danish Government to take steps for the protection of persons on trial and witnesses; and, when we read that judges and officials of the courts are to be prohibited from publishing opinions to the Press touching cases which still are *sub judice*, we perceive the existence of a state of affairs happily strange to our own judicial system. English and Irish judges and magistrates love the quip that freshens the atmosphere of the trial, and, perhaps, the wit of our courts is the salt that preserves their humanity. The rapid mind that, from long experience, goes straight to the point towards which the tedious mind of the witness labours, sees the absurd aspect of every utterance, and so we have the relished *facetiæ* of a Darling flashing impatiently from the slow proceedings of the law. Boredom is the nursery of wit. Judges, however, whose sense of the fitting is so poorly developed that they must jest even at the expense of justice will not be corrected by statutes. The proceedings of the court will not be invested with dignity when the counsel for the defendant refers to schedules and subclauses to prove that the judge's last comment was in bad taste, and, therefore, illegal. Judges whose demeanour must be controlled by the law are not fit persons to be exponents of the law.

THE CHANGELING.

I mind me of the long ago, the days now far away,
The time I sang the fairies' tune and played the fairies' play;
And how I'd hush the flowers to sleep and wake them with a song—
They had a right to leave me there, the place where I belong.

I mind me of the Leprechaun that mends the fairy shoe,
And how we'd run to ask him what the divil would we do,
When all the long-legged chieftains went a-hunting in the bogs,
And we would be half-killed with fright of their outlandish dogs.

I mind me how he told us that the grass grew high and green
The way the Little People can't by mortal eye be seen;
And how the great big daisies white, that stand so strong and tall,
Made tents (*free gratis*, if you please!)—I mind, I mind it all.

I mind the way in summer heat I'd bathe in dewdrops cool,
And dry myself in cotton white that fringed the brown peat-pool.
Then when the big sun panted West, among the leaves we'd lie,
And laugh to watch, beyant the hadge, the people rattling by.

* * * * *

But now (God help us!) with them same I tread the dusty street;
They've woollen clothes upon their backs, and boots upon their feet.
I'm under the one roof with them; I share their meat and drink;
I cannot talk the way they talk, nor think the way they think.

For when they touch their heads and say, "Don't mind him now, he's quare!"
I hear some kind of music faint come floating down the air.
The call of it is in my soul, and in my ears the song—
They had a right to leave me there, the place where I belong.

TEMPLE LANE.

Clonmel, February 22nd, 1926.

OBITUARY.

THE REV. SAMUEL CARLYLE HUGHES.

The Rev. Samuel Carlyle Hughes, M.A., LL.D., B.D., died on Monday last at his residence, Ballycastle, County Antrim. Mr. Hughes was educated at the Royal School, Armagh, and at Dublin University. Ordained in 1870, he was appointed to the curacy of HolmPatrick. Thence he was transferred to St. Werburgh's Parish, Dublin, of which he became Incumbent in 1887 and Rural Dean in 1894. In 1899 Mr. Hughes was appointed Chaplain to the Lord Lieutenant of Ireland, an office which he held until 1906. He was Southwell lecturer from 1877 to 1906, and Stearne lecturer from 1885 to 1908. Mr. Hughes was the author of "The Church of St. Werburgh, Dublin"; "The Church of St. John the Evangelist, Dublin," and "The Pre-Victorian Drama in Dublin," a work of exceptional merit, which was published in 1904. In 1906 he resigned the incumbency of St. Werburgh's Church, and since then he had resided at Ballycastle. A man of wide culture, he was held in high esteem by all who knew him.

WEATHER FORECAST.

General Inference. — *Pressure remains high from the Azores to Central Europe, and depressions are moving north-east over Iceland. Winds will continue south-west, strong on our North-West coasts, and weather will be mild and rather unsettled, but rainfall measurements will be small, except in North-West districts.*

Ireland. — *Wind south-west, fresh or strong at times; cloudy or dull; some rain; visibility poor to moderate; very mild.*

S.W. Seaboard, Mouth of Channel to South-West Ireland; Irish Sea and St. George's Channel.—*Wind south to south-west, becoming fresh or strong; cloudy; occasional rain; visibility moderate; sea moderate, becoming rather rough.*

N.W. Seaboard.—*Wind south, increasing to gale force; cloudy; some rain and mist; sea becoming rough.*

Dixon and Hempenstall Barometers and Thermometers. 12 Suffolk Street, Dublin.—(Advt.)

DUBLIN WEATHER REPORT.

24th.	Bar.	Thermometer. Temp. 10 a.m.	Max.	Min.	Grass Min.	Wind.	Rain in m.	Sun hours
16	29.858	38.0	47	38	35	W.	3.9	6.2
17	29.386	38.5	44	36	31	S.W.	1.3	—
18	29.634	50.0	49	35	30	W.	0.3	1.2
19	29.860	54.2	55	49	42	S.W.	2.1	—
20	29.904	47.5	55	49	45	S.E.	Trace	—
21	29.798	47.9	55	48	40	N.W.	0.3	2.2
22	29.928	49.6	53	44	36	S.W.	0.6	0.2

SUN.

To-day ... Rises	7.36,	Sets	5.52
To-morrow	7.34	...	5.54
Lighting-up Time		...	6.52

HIGH WATER—DUBLIN.

To-day ... Morning	9.56	Afternoon	10.23
To-morrow	10.45	...	11.4

NEW ROYAL ACADEMICIAN.

At a general assembly of Academicians and Associates, held in London yesterday, Mr. Walter W. Russell, A.R.A., painter, was elected a Royal Academician.

THE DUCHESS OF ABERCORN.

The Duchess of Abercorn continues to make good progress, and is recovering slowly from the effects of her recent operation. No further bulletin will be issued.

NEW MEMBER OF DAIL.

Mr. William Norton, the newly-elected Labour member for the County of Dublin, took his seat yesterday in the Dail. He was introduced by Deputy Morrissey.

Holding that there have been too many flag days in the city, the Mayor of Durham, at the risk of giving offence, has decided to cut them down considerably.

COURT AND PERSONAL.

The King held a Levée at St. James's Palace yesterday, at which there was a large attendance, including many Colonials.

The Prince of Wales fulfilled engagements in Birmingham and London yesterday, and in the evening was present at the Victoria League ball at Grosvenor House, where, by the special permission of the Duke of Westminster, three of the famous Rubens pictures were re-hung in the Rubens Room, and attracted much attention. The Duke of York will preside on March 16th at the annual Court of Governors of the Seamen's Hospital Society, of which he is President.

The Queen of Sweden has arrived at the Royal Villa, Capri, where she will remain for four or five weeks. Prince Chichibu of Japan, who developed measles shortly after his arrival at St. Moritz, is now much better, and is expected to join in the various sports' competitions next week.

Colonel and Mrs. Theodore Roosevelt and Mr. and Mrs. Kermit Roosevelt, who will leave Southampton to-day in the ss. Berengaria for New York, were among the guests of the American Ambassador and Mrs. Houghton on Monday, when they held a reception at Crewe House to commemorate the birthday of George Washington. Others present included Lord and Lady Leigh, Lady Fairfax, Lady Beecham, Lady Mercer, Mde. and Mdlle. de Novarro, Rear-Admiral and Mrs. McNamee, Mrs. Saxton-Drury and Mrs. Maxwell-Davis. In the evening the Ambassador and Mrs. Houghton attended the Washington birthday dinner and dance at the American Women's Club, at 46 Grosvenor street, where the President, Mrs. Curtis Browne, received the guests.

Earl Fitzwilliam's yacht, Shemara, has left Cowes for Marseilles, where Lord and Lady Fitzwilliam and party will embark next Monday for a cruise in the Mediterranean. The visit of the British Mediterranean Fleet to Algiers is fixed for March 12th to 22nd, and is already attracting a number of visitors. The squadron will include H.M.S. Queen Elizabeth, flying the flag of Vice-Admiral Sir Roger Keyes; the battleships Valiant and Malaya, the cruiser Coventry, flying the flag of Rear-Admiral A. P. Addison; the aircraft carrier Eagle, and the Fourth Destroyer Flotilla, consisting of nine vessels. Many yachts now off the Riviera coast are expected at Algiers during the visit of the Fleet.

Viscount and Viscountess Lymington have arrived in London on a visit to Beatrice Countess of Portsmouth. Lord and Lady Forres have returned to London from their trip to Chile. Other arrivals in London this week include the Earl of Sefton, the Earl and Countess of Stair, Sir Gilbert and Lady Wills, Sir Alfred and Lady Mond, the Hon. Egremont and Mrs. Mills, Lieutenant-Colonel and Mrs. Brinsley FitzGerald, Captain and Mrs. A. Wyndham and the Hon. Mrs. Gideon Murray.

The hotels in Cairo are still crowded with British visitors. Baroness Zouche, Sir Frederick and the Hon. Barbara Frankland will return to Cairo to-morrow from their trip in Upper Egypt, where the Earl and Countess of Berkeley are now touring, having spent several weeks at Helouan. The Hon. Mrs. Ronald Greville has returned to Cairo.

Many fine specimens of old embroideries will be seen at the exhibition which will be opened at Bathurst House, London, on St. Patrick's Day, in connection with the annual display of disabled soldiers' embroideries by the Friends of the Poor. A settee worked by Queen Caroline Matilda, wife of King Christian VII. of Denmark and sister of King George III., is an interesting example, and there is a coverlet which belonged to Mrs. Fitzherbert. These specimens are being lent by Princess Helena Victoria and Princess Marie Louise. Lady Florence Willoughby is lending some baby clothes made for, and worn by, Oliver Cromwell.

Sir James Craig has cancelled his engagements for the next few days owing to indisposition. He was unable in consequence to attend the annual meeting of the East Down Unionist Association in Downpatrick yesterday. During his visit to Belfast next week, Mr. Win

NEW ECONOMY CAMPAIGN.

REVIEW OF FREE STATE EXPENDITURE DEMANDED.

A COMMISSION SUGGESTED.

"FARMERS UNABLE TO BEAR EXCESSIVE TAXATION."

"CUT SALARIES."

THE excessive burden of taxation is being discussed fully by public bodies in all parts of the Free State, and many suggestions have been made for the consideration of Mr. Blythe and the Free State Executive Council.

The annual meeting of the County Meath Association of the Irish Farmers' Union in Navan yesterday, at which Mr. P. Corry presided, was largely concerned with the question of national expenditure, and a resolution was passed suggesting that, as the farming community was being crushed out of existence by excessive taxation, the Government should be asked to set up a Commission to examine into all departments of expenditure, and make recommendations which would result in reduced taxation.

Members of a deputation which waited *on the* Wexford C unty Council at its last *meeting* declared that farmers in the county were unable to bear the excessive taxation now imposed on them, and that in some districts they were on the verge of starvation.

The Balrothery Rural Council adopted a resolution yesterday calling for an inquiry into the salaries of all officials of the Department of Local Government and officials of all county and urban councils under the Ministry's control.

VALUE OF FARMERS' PARTY.

MONEYS SAVED TO THE COUNTRY.

Mr. Kevin Martin, County Secretary, submitted the annual report, which dealt with the activities of the Association during 1925. It stated that in the Dunshaughlin area alone £7,500 had been saved to the ratepayers through the action of the Association. Another example of money saved to the county was the part played in having various large sums of excess rates quashed. The view taken was that rates should be in proportion to the money which could be afforded by the ratepayers, and give all concerned an equal chance to exist. As a result of the County Council elections they had succeeded in getting seventeen representatives in whom their Executive had complete faith. They had also done well in the Senate elections. Branches were now in a satisfactory condition.

The audited accounts showed that the contributions from branches were not as good as in 1924. The expenditure was £540, as compared with £752 in the previous year, but the subscriptions, as compared with 1924, were £218 less. Assets on the balance sheet were shown as £105. There was due to the National Executive £37, while the capital of the Association amounted to £67.

ROADS UPKEEP.

The Chairman, in moving the adoption of the report, said that there was no reason why the Association should dwindle. On the contrary, there were important reasons why the membership should increase. A membership of 600 was not enough for such a county as Meath. It should be at least ten times as many. Their secretary only received £250, barely enough to pay his expenses, but they could not afford more at present. If every member would introduce two or three others, their membership would speedily reach a very high figure.

Their Society was one of the first to decry the use of the roads for heavy lorries. If these lorries had come to stay they should pay in proportion to the damage which they did to the roads. The roads were originally made to carry a burden of two tons, and it was foolish to expect them to bear burdens of from 10 to 15 tons. If lorries were limited to a maximum weight of four tons it would give the roads some chance.

Railways, he said, were indispensable. They could not do without them. If they had become less efficient it was because they were virtually subsidising competitors when they provided roads for nothing. An enormous amount of national wealth was sunk in the railways.

He went on to say that while the steam-rolling and tarring of main roads was being proceeded with, by-roads, which were most used by the ratepayers, were a disgrace. More attention should be paid to them.

As regards tillage, he knew it was difficult to get a return from it, but the labourers of the country were in a bad way. They were essential to the farmer and to the nation. If it was possible they, as farmers, should take a little risk in order that these men could make a living. Possibly at present tillage would not pay, but the labourers were a reasonable body of men and would no doubt be prepared to meet them. He formally moved the adoption of the report.

Mr. George Oakes seconded the motion, which was subsequently adopted.

MEMBER'S POLICY IN THE DAIL.

Speaking to a resolution from the County Executive asking him to explain his policy in the Dail as representative of the County Meath,

Mr. Mulvany, T.D., said that nothing in the nature of a charge had been formulated against him, but he concluded that the matter had some connection with his addresses to meetings of the Back to the Land Association. He, however, was not an extremist, and was never in favour of confiscation.

Mr. Duffy—We only ask you to explain why you voted the way that you did.

Mr. Mulvany went on to explain that the lot of uneconomic holders always had his sympathy, but that he was not out for confiscation nor for interference with the rights of any man in his farm. Mr. Duffy was anxious to know about his vote on the Treaty Amendment Bill.

Senator O'Hanlon said that he thought that the matter should not be pursued further. Outside of agricultural matters, each member of the Farmers' Party was entitled to vote according to the dictates of his conscience. Mr. Mulvany, he said, was not elected to support the Government whether it was right or wrong.

Continuing, Mr. Mulvany said that they were there to support the Government on every occasion that they believed that the Government was right, but not otherwise. He would give loyal support to the Farmers' Party on every economic issue, but on a question of politics he would follow the dictates of his reason. They could all make mistakes, and if he had done so he regretted it.

Mr. Duffy said that he was delighted to hear Mr. Mulvany say that he might make mistakes.

THE LACK OF CAPITAL.

Colonel O'Callaghan-Westropp said that any hasty division of grazing lands would spell ruin to the small holders of Western Ireland, who reared the cattle which stock those pastures. There was not land enough to satisfy one-tenth of the aspirants for it. Having referred to the work of the Land Conference, which made it possible for nine-tenths of those who work the soil to become occupying owners, he went on to say that what Ireland suffered from to-day was lack of capital. This had left the country, and they wanted to get it back. If wealthy people were to come back to this country they would want good houses, a few acres of ground and sport. After a time their surroundings would become so home-like that

Continued on Page 8, Column 3.

THE CHARTERED MEETING.

LARGE ROYALTY PROSPECTS.

The annual general meeting of the British South Africa Company was held yesterday in the Cannon Street Hotel, London.

Sir Henry Birchenough, Bart., K.C.M.G. (the President), was in the chair, and in the course of a lengthy statement said that the past year had been peculiarly unfavourable to agricultural and ranching operations. Throughout the year nature had proved unkind to Rhodesia, and, indeed, to the greater part of South Africa. The outstanding feature of the past year had been the new discoveries of minerals in Northern Rhodesia. Some of the new discoveries were of a nature so promising that shareholders could look with confidence to their providing at no distant time appreciable additions to their company's royalty revenue.

In conclusion, the Chairman dealt with the company's proprietary interest in the Rhodesia and Mashonaland Railways, and said that the year under review was again one of satisfactory progress. Meanwhile they were confronted with a problem, as the Government of Southern Rhodesia wished for some control or regulation of railways serving their territory. A satisfactory solution might be found by means of a mutual and voluntary agreement, following the lines of the English Act of 1921. With regard to the current year, as far as they could judge from the course of business during the first four months, there was every prospect of the company being able to place before the shareholders at their next meeting a more attractive profit and loss account than the one presented that day.

Dr. Mansell Jones criticised the policy of the directors in regard to the mineral concessions which they had granted. He thought that they ought to have retained a much bigger interest than the paltry interest which they would have in royalties, which might not mature for fifteen or twenty years.

THE RANCHES.

Mr. Weir pointed out that considerable losses appeared to have been made for several years past on the ranches, and he thought that the time had come when the Board should consider the advisability of cutting their losses and giving up the ranching business.

The Chairman, in reply, said that losses were inevitable in the establishment of any new enterprise, and it was unfair to judge the ranching business solely from the point of view of losses incurred in the early years.

Mr. Edmund Davis explained the terms upon which mineral concessions had been granted. In the Katanga he stated they had a copper belt 225 miles long and from 30 to 60 miles wide. Although the grant to the Rhodesian Congo Border Concessions Company had only been given on 16th February, 1925, a copper belt in Northern Rhodesia, adjoining the Congo Border, had already been proved to have the same length as the belt existing in the Congo, where they were producing between 80,000 and 100,000 tons of copper per annum, which should increase within two or three years to about 200,000 tons. In Northern Rhodesia there was only one property at present being equipped—the Bwana Mkubwa—which, within a few months, should be producing copper at the rate of about 1,000 tons per month. In about twelve months that production should be doubled, and within two or three years that property should be producing about 36,000 tons per annum. Later on, the Broken Hill Mine would be producing about 12,500 tons of best select zinc, which commanded a premium over ordinary spelter, and, indeed, some of the zinc produced from its pilot plant had fetched a premium of £5 on the previous day.

BIG PRODUCER IN COPPER.

He quoted figures to show the large profits made by the American copper companies out of ore containing between 1 per cent. and 2 per cent. of copper, and pointed out that, so far as Northern Rhodesia was concerned, the copper propositions so far discovered and being developed possessed copper ore estimated to contain about 3 per cent. copper. The figures in his possession suggested that in future years Northern Rhodesia should be a very large producer of copper, and that the British South Africa Company ought to derive from every other company, except the Bwana Mkubwa—in which it owned shares instead of having a royalty—a very large royalty, which, with copper at about £60 per ton, should amount to about 30s. per ton.

The report and accounts were unanimously adopted.

DOCTOR REMOVED BY SEALED ORDER.

THE BLESSINGTON DISPENSARY DISTRICT.

At the meeting of the County Wicklow Board of Health—Mr. J. J. Bourne presiding—a sealed order was submitted from the Minister of Local Government stating that for sufficient reasons he had ordered that Dr. Patrick Purcell be removed from the position of medical officer of health of the Blessington Dispensary district.

Mr. Joseph Metcalfe protested against this autocratic action of the Government, who, without giving the Board any opportunity of considering the question or asking their views, sent them this mandatory order. He said that he wished it made clear that he was "not taking it up for" Dr. Purcell, but protested against it on the principle.

Mr. J. Everett, T.D., said that he agreed with his colleague. This man stood his trial and was acquitted, and he protested against this high-handed action on the part of the Ministry, when the Board had been given no opportunity of expressing their opinion. Without that order they would not have come to a certain decision—that was the view that the Department took.

Mr. P. Doyle supported the views expressed by the other members.

The Chairman said that they served no useful purpose by discussing the subject now, and they had no alternative but to advertise the position and arrange to have the work carried out in the meantime. One and all sympathised with the relatives and friends of Dr. Purcell.

On the motion of Mr. Everett, seconded by Mr. Pim, a sister of Dr. Purcell's was appointed *locum tenens*, pending an appointment to the vacancy.

COURTAULDS' RESULTS.

FACTORIES IN FRANCE AND GERMANY.

The profits of Courtaulds, the textile and artificial silk manufacturers, were dealt with last week when the final ordinary dividend of 17½ per cent., making 25 per cent. against 20 per cent. was announced. They totalled £4,411,413 compared with £3,890,745, and constituted a "record."

In the full report and accounts issued last night, the Board state that the year's weaving business showed increased volume and a satisfactory profit. Production of artificial silk also increased, but towards the end of the year demand for yarn diminished. The general position is affected by large unsold stocks of inferior yarn, which were imported previous to the imposition of the duties.

Particular interest will be taken in the references to the numerous and widely distributed factories of the company at home and abroad.

As regards the Continent, the report refers to the new companies registered in France and Germany, namely La Soie Artificielle de Calais, and Glanzstoff Courtaulds. The capital for the French factory at Calais is being found by Courtaulds. In the balance sheet properties and plant stand at £4,296,961, against £3,058,884; stocks are £230,775 higher at £1,545,848, and investments £689,946 up at £26,933,905. The latter sum includes £16,017,019, being the value of American Viscose shares. There is a slight fall of £17,890 in the cash holding at £2,164,982.

KNIGHTHOOD FOR EX-MODERATOR.

The Right Rev. Andrew Wallace William son, C.V.O., Chaplain-in-Ordinary to the King in Scotland, has been made a Knight Commander of the Royal Victorian Order. He was Moderator of the Church of Scotland from 1913-14.

CARDIGAN CASTLE CREW.

BAD WEATHER DELAYS SEARCH.

MIST AND RAIN PREVENT FLYING.

FROM OUR SPECIAL CORRESPONDENT.
CLIFDEN, Tuesday Night.

The search for the survivors of the Cardigan Castle, which foundered off Inishark Island, on this coast, at midnight on last Sunday week, has not yet been abandoned, but there is little hope of rescuing any of the eleven missing members of the crew alive.

It was impossible, owing to the very bad weather conditions to-day, to bring down any of the aeroplanes from the Oranmore Aerodrome, to the selected base at Ailebrack, Slyne Head.

An attempt was made this morning by Lieutenant Heron to fly a Bristol fighter to Ailebrack, but just over Oughterard he met with very bad weather and was forced to turn back. Only on a clear day, with good visibility, would it be safe to land an aeroplane at Ailebrack.

The wet weather has made this low-lying strip of ground marshy, and the machine would be in danger of turning turtle.

Colonel Russell got an order this afternoon to return to Dublin to see the Adjutant-General, and he left here by car for Oranmore to get to Dublin to-night. Captain Crossley, who made the successful flight over High Island and the other islands in the vicinity on last Saturday, has been left in charge. Colonel Russell intends to return to Clifden to-morrow or at the latest on Thursday.

PROBABLE SEARCH TO-DAY.

In the meantime, if the weather clears up, the five aeroplanes will leave Oranmore Aerodrome for Ailebrack some time to-morrow, and search the islands at the north of Clifden Bay and in Clew Bay. The weather here has been particularly bad. As Captain Thompson, of the ss. Muirchu, said to me last night, "it would appear as if the elements had been combining against us in our efforts to rescue the survivors, if any, of the crew of the Cardigan Castle."

Superintendent McQuillan, of the Renmore Life-Saving Service Station, left Cleggan Life-Saving Service Station, left Cleggan Life-Saving Service Station, left Cleggan

a new play not be forthcoming, a national theatre should produce Continental masterpieces for the dramatic education of young Irish writers. (Applause.)

A DEFENCE.

MR. YEATS AND THE ABBEY.

Mr. Yeats, in supporting a vote of thanks to the lecturer, said that Mr. Reddin was quite wrong in saying that the Abbey Theatre did not want religion or politics on the stage. He wished to begin by reassuring them of the fact that the Cromwellian mind had always loved religion and politics. (Laughter.) The theory of the Abbey directors was this—and they had never departed from it—that they would never reject nor accept a play because of its opinion. When they began, it was the general theory that they should not have anything to do with religion or politics. They could have had greater support—greater financial support—than they had ever got if they were to make the usual declaration—non-political, non-sectarian. They did not do it twenty-five years ago: they refused to make such a declaration. It was a great many years before people began to understand their sincerity in the matter, and it was only when plays of different tendencies were produced that people realised that they were sincere, and that they were not trying to undermine religious or political opinions. Their first difficulty was the Unionists—they had to fight all parties, and were prepared to continue to do so. (Hear, hear.) They had no object whatever, except to get a good play, made out of whatever material was most exacting in the minds of the dramatists. (Hear, hear.)

SOME CROMWELLIANS.

Dealing with the reference to Cromwellians, Mr. Yeats said that they might claim him as a Cromwellian, though he believed his ancestors came over a little while before them. He thought Synge's family was Elizabethan. Synge mastered the life of the Irish peasant with an artistry which no one had ever done before, and which no man had done since. Now, Synge was one Cromwellian, and he knew Irish. The other Cromwellian was Lady Gregory. She started a branch of the Gaelic League in her neighbourhood 30 years ago. She had made the most famous transations from Gaelic into the English language that had ever been made, in her two well-known books of style and beauty—books of the future. No one had a better right to say what was accurate dialect than she had—

A woman in the audience—A native speaker has.

Mr. Yeats, continuing, said that, of course, the native speaker had. It was practically impossible for anyone to write good West of Ireland dialect without understanding enough of Gaelic to understand the subconscious structure taken over from the Gaelic language.

The same woman again intervened, and said that she was a native speaker. The language used by Synge and Lady Gregory was not the language used by the people of the West.

Mr. Yeats said that it was the language of the people. There were two things in it—Tudor English and a Tudor vocabulary, and he could give them word after word from Spenser that were in the dialect of the West of Ireland. Neither Synge nor Lady Gregory gave them a photographic record; no artist ever did. What these two did was to take a language to express themselves in. The beginning of art was to depart from the work of nature, and "art is art because it is not nature."

A WORD FOR BAD PLAYS.

He was told that they produced many bad plays. Some of them were produced to give authors experience, and some because they were popular. Until a year ago, the Abbey Theatre was practically bankrupt, because it had been customary for them, Cromwellians, to go around to their friends and raise money for the theatre; but the time came when they could do so no longer. They could not any longer go to London, where they got £2,000 the last time, to save the dramatic movement in Ireland. They were now an independent nation, and could not do so. Since they got better off, they were gradually weeding out and introducing a little from places outside. The production of foreign masterpieces would run them into bankruptcy. They could not create a National Theatre without creating a national public, and that could not be done entirely by the theatre, but by the schools, the newspapers, and by all the teachers of the people. The theatre could only go a little ahead of the people, and it could continue to do that if the directors and the shareholders agreed not to take a penny in profits.

THOUGHT AND LITERATURE.

The productions in the main theatre of the country must be in the language in which people thought; they could get no fine literature except in the language in which they thought; and when they thought in Gaelic then they would get a theatre in Gaelic. His chief complaint against the lecturer was that he talked in the abstract. He knew something of the dramatic history of the world, and knew of no theatre that expressed the whole life of the people. The intellectual work of the world had been always done by cliques—people who understood each other, and were ready to spend their lives in the work. That was the only way work could be done. No play had been rejected by the Abbey Theatre for the last twenty years that had succeeded elsewhere, which showed that they had not rejected much fine work. If dramatists were interested in the peasant, then they would have to produce a peasant play; if they were interested in the slums, they would have to produce the slum play.

THE SLUM PLAY.

The peasant play had come to an end, he thought; they would get a few more; but it was unlikely that they would get anything masterly. They were in the beginning of the slum play, and that would also have a short period. If some of them did not turn genius and give them other plays, then they would have to produce foreign masterpieces. (Applause.)

THE ABBEY'S INFLUENCE.

Dr. Starkie, supporting the motion, said that he could honestly say that the theatre movement, as exemplified by the Abbey Theatre, had had a great influence in Europe. If they took Italy they would find that Synge's plays were responsible in a way for the modern movement in the Italian theatre. In a College University the students desired to be lectured on what he would call Anglo-Irish literature—Yeats, Synge, Lady Gregory. He found the same thing in Spain. That spirit of the Irish theatre had travelled all over Europe in every language. Everything grew by conflict, and it would be a wonderful thing if the world evolve two theatres side by side. Speaking from a European point of view, it certainly would be a long time, it seemed to him, before the Gaelic tongue would be understood by the people abroad and before its masterpieces would travel. He believed that there should be far more controversy about artistic matters in Dublin, and, if it was possible, the stage should reflect the national life.

Dealing with the slum drama, he said that it was produced in Italy, France, Spain, and all over Europe. All movements went on virtually at the same time in every country. It was because humanity was at a certain stage that they looked at things in that way. (Applause.)

The lecturer, in returning thanks, said that he felt more than honoured by the presence of Senator Yeats, and especially by the generous way he received his criticism of the Abbey Theatre. It was only a great artist who could have listened and replied as he had done. (Applause.)

POOR MILK QUALITY.

ONLY WAY TO SAVE IRISH BUTTER INDUSTRY.

In a report which came before the annual meeting of the Clones Co-operative Agricultural Society, it was stated that, unless Irishmen raised their product to the standard of quality maintained by their foreign competitors, their butter industry was as good as lost. During the first seven months of the past year there was a shortage in the milk supply of 33 per cent. This was due to the poverty among milk cattle during the previous winter, when the feeding was scarce and expensive.

In the course of an address, Mr. P. Magee, I.A.O.S. Organiser, Monaghan, declared that Irishmen, indeed, must take off their coats if they were going to hold their own; for their competitors were fully organised, particularly in Australia and New Zealand. One of the causes for deficiency in butter, he said, was the poor quality of the milk at the end of the season.

The gross turnover for the year was £43,868—dairy sales, £38,888; sale of eggs, £4,980. A dividend of 6 per cent. on paid-up shares was adopted, and it was decided to give a bonus of 4d. in the £ to egg suppliers from the profits on the marketing of eggs.

The meeting passed a resolution calling on the Government to take action in regard to the big margin in the price paid for pork to the producer and that paid by the consumer.

THE FRENCH CRISIS.

M. BRIAND'S EFFORTS.

FROM "THE TIMES" CORRESPONDENT.

PARIS, Tuesday.

During the last three days the franc has recovered considerably. It rose to-day to 134.45 to the pound. This rise is due to the steps taken by the Finance Committee of the Senate to make good the havoc played by the Chamber with the Finance Bill, and so provide the revenue required to balance the Budget.

It is now known that, provided the bill is not further amended by the Senate itself to-morrow, either the taxes necessary to prevent immediate further inflation will have been sanctioned by the end of the month or the Government will have resigned. There is a general feeling that the possibility of the resignation of the Government need not be seriously considered. It is true that no body can explain how M. Briand, the Prime Minister, will get a majority of the Chamber to vote for the tax on payments, but the idea that a fresh Ministerial crisis would be disastrous to the franc has impressed itself forcibly on the minds of deputies, since their treatment of the bill last week gave them an exchange so unpleasant a shock. Vigorous efforts are being made to bring the attitude of the majority groups in the Chamber and the Senate into line with the idea of easing the way for a favourable vote by the Chamber when the bill comes back from the Senate.

M. Malvy and M. Lamoureux, the officials of the Finance Committee of the Chamber, approached M. Briand yesterday evening to ask him to try to induce M. Doumer, as a sop to the Chamber, to reduce slightly the rate of the tax on payments. Their argument was that such a reduction would produce a great effect, and that the bill, as it stands at present, provides more than is required for the Budget, so that a slight abatement of the unpopular tax could easily be effected.

In any case, the Left wing of the Chamber seems to have dropped its objection to the Senate's procedure in reviving articles which have been suppressed by the Chamber. The Socialists, who had intended to interpellate the Government on this point to-day, decided this morning to abstain. These little incidents do not mean very much, but they show there is a great desire to avoid a crisis.

Another point, which is not without influence on the political situation here, is the meeting of the Council of the League of Nations, on March 8. It would not be to France's credit if the French Parliament had not ratified the Locarno Treaty by that date. This is an additional reason for avoiding a Government crisis. M. Briand addressed the Foreign Affairs Committee of the Chamber to-day on the subject, and a date for the debate will probably be fixed next Thursday, the day on which the programme for the following week is usually made up.

WORKS OF GERMAN COMPOSERS.

ORGAN RECITAL AT ST. PATRICK'S CATHEDRAL.

Although, by limiting the programme for his organ recital at St. Patrick's Cathedral, Dublin, yesterday to German composers, Dr. George H. P. Hewson excluded the whole bulk of the works of Guilmant and Widor, for example, on the French side, and (to name two again) Best and Harwood of the English school, the listener had no sense of limitation. In organ music, after all, the Germans "have it."

Bach and Handel, Reubke, and Karg-Elert offer a succession from foundation to coping-stone of the main structure of organ music as it is accepted. Composers of other nationalities have but added wings conformable with the central structure. Beyond those the recitalist need not have gone, but following the custom of concession by organists to people who like to hear how the instrument will serve for the performance of other than pure organ-music, he included in the programme a transcription of the finale of Schumann's great pianoforte work, the "Etudes Symphoniques."

THE REUBKE SONATA.

The recital yesterday was noteworthy above all for the inclusion of that wonderwork of organ music, the Sonata by Julius Reubke, based on the 94th Psalm. The Sonata is a work that could have stood as the masterpiece of the composer greatest in stature in the organ-world. Wonder at its scope, its power, and its artistic unity increases while the listener reflects on the fact of which Dr. Hewson's programme-note reminds him, that Reubke was under twenty-four when the Sonata was written, for at that age he died.

The music of the Reubke Sonata is so convincing in its essence that one has heard it ring true on quite a small organ; but it gains immensely, of course, when played on such an instrument as the fine Willis organ in St. Patrick's Cathedral, which is still as good a recital organ as one reasonably could wish to hear. Dr. Hewson handled music and instrument with splendidly massive effect. That performance alone rewarded the many who attended the recital; and those who intend to be present at the repetition of the programme to-morrow night should note that the Reubke Sonata is first in the list, and take care to be seated in time for it.

Following in the programme are the Organ Concerto in F (known as the "Cuckoo Concerto") of Handel; three Choral Preludes by Karg-Elert; of Bach, Prelude and Fugue in G major and a charming little piece simply called a Trio in G; and, last, the Schumann excerpt. In his performance of these works yesterday Dr. Hewson fully upheld the great traditions attached to the occupant of Sir Robert Stewart's bench and the reputation he has won for himself.

Offerings collected at these recitals are to be added to the Cathedral Choir Superannuation Fund. The recital to-morrow night will begin at 8 o'clock.

NEW LONDON REVUE.

"R.S.V.P." AT THE VAUDEVILLE.

FROM OUR OWN CORRESPONDENT.

LONDON, Tuesday.

There are many clever things in "R.S.V.P.," Mr. Archibald De Bear's new revue, produced to-night at the Vaudeville Theatre. Part II. is a delightful fantasy, entitled "Alice in Lumberland," written by Mr. Archie De Bear, with ballet and incidental music by Mr. Norman O'Neill. The ballet is beautiful, with quaint dances by Alice and all the well-known characters from Lewis Carroll's famous book, and its inclusion will do much to make the revue popular.

An ambitious burlesque of "Mercenary Mary," entitled "Worse than any Mary," was exceedingly clever. Mr. Robert Hale managed to hit off the essential characteristics of "June" in a most amusing manner. The best of the sketches are "Family Bridge," and "The Furniture Saga," while the most charming songs and dances are "Little Miss West End," "The Three Graces," and "How D'you Do."

Miss Joyce Barbour, hitherto restricted to songs and dances, displayed unexpected ability as a comedienne, and her song, "now now, brown cow!", was screamingly funny. Mr. J. H. Roberts, that sterling actor, associated with the Reandean Company for some years, made his début in revue, and proved very much at home both in song and sketch.

"R.S.V.P." is a jolly, artistic revue, packed with good things and excellently acted by a capable company, including Miss Minnie Crawford, Miss Enid Stamp Taylor, and Mr. Cyril Ritchard. It should draw crowded houses to the re-decorated, and now comfortable, Vaudeville Theatre.

COUNTY ANTRIM AND QUEEN'S UNIVERSITY.

Opposition to an appeal to strike a rate of 1d. in the £ towards the support of Queen's University was expressed at a meeting of Antrim County Council yesterday, and eventually the matter was referred back to the Finance Committee, which had recommended that the rate should be struck.

The Mayor and Mayoress of Rochdale—Councillor and Mrs. Wycherley—were knocked down by a motor car in Manchester road, Rochdale, last night, and were both injured.

BANK OF IRELAND CLERKSHIPS.

At the last examination 19 of the 28 appointments offered were gained by pupils of HOSSE COLLEGE, Stephen's Green, Dublin.

—[Advt.]

NEW ECONOMY CAMPAIGN.

(Continued from Page 7, Column 1.)

their capital would gradually return. Thus they would go half-way towards solving their economic problems. In a demesne of 600 acres he suggested where, say, 100 acres was taken up by some wealthy resident that 500 acres might be under the management of the Department of the Land Commission for the purpose of taking in heifers from small holders until they were two or three years old. These could be mated with an Aberdeen-Angus or dairy shorthorn bull, and in this way more good would be done than by a division of the land.

Ireland at present was suffering from two cancers. One was the excessive demands of labour, outside that engaged in agriculture, which was the greatest "profiteer" that they had in Ireland. Until they got sheltered labour down somewhat close to the 1914 cost of living they had no chance of dealing with "profiteers." Then they had the other class, the bureaucracy and multiplied officials who were eating up the very life of the country. Yet farmers were expected by various Ministers to make bricks without straw.

THE THREAT TO COUNTY CLARE.

He contended that, in view of the farmer's position, the British Government would have come to his assistance. He mentioned that in one district of the County Clare 700 beasts had died from fluke or other diseases, something like one-tenth of their stock in the county being blotted out. To remedy this they had been offered credit societies. In a small country like the Free State, they could not "monkey" about in matters of finance. If the County Clare went, several other counties would do so, too, and the solvent counties would be threatened. To face that they would have to get wages down and reduce the cost of living.

At present, he said, there was one industry that needed help, and that was agriculture.

He agreed that something had been done in this direction in the Agricultural Produce (Eggs) Act, the Dairy Produce Act, and the Live Stock Breeding Act. They would, however, have to cut taxation from top to bottom. He suggested the formation of a committee of members of the Dáil and Senate to examine every spending department with a view to having expenditure reduced.

THE FARMERS' POWER.

Mr. Heffernan, T.D., urged the adoption of better methods of agriculture, but remarked that better crops were useless if the increased return was taken from them by over-taxation or higher cost of living. In the County Tipperary there were indications that public salaries and wages would be reduced by 20 per cent. Within its limitations, he said, the Farmers' Party had done a great deal for farmers. One of the things that had been done was the doubling of the agricultural grant. In his county this amounted to a reduction in the rates of 1s. 10d. in the £. They were not sorry that they had a Government of their own, but if it did not do what they, as farmers, thought right, they would oppose it. The farmers of Ireland had the power to have whatever Government they liked.

Mr. Conor Hogan, T.D., said that the cry, "The bullock must go," was a mere shibboleth conceived in graft. The foundation of tillage was farmyard manure. What they wanted was, not more tillage but better production—more skilled and scientific endeavour put into a given quantity of soil. The bullock was a necessity to tillage and was supplementary to it.

ECONOMY IN HIGH PLACES.

Senator O'Hanlon said that the Minister for Local Government had advised local bodies to practise economy. The Minister for Agriculture had advised them to work harder, produce more, and get better markets. People had hearkened to that advice, but farmers had given advice to the Government which had not been acted upon. They had asked the Government itself to start economy in high places, and what the Government would have to do was to practise rationing in expenditure so as to bring it within the taxable capacity of the taxpayer. What they wanted to do was to cut down their own salaries first—Senators and Deputies by 10 per cent. By doing this they would be setting a headline to the country in economy.

They must await their time at the next general election. The political barometer today indicated that the position of the Government Party was not too secure, and the party were going to wait until the atmosphere became less clouded before going to the country. If the Government looked to its own future, it would change its attitude with regard to agriculture.

CRUSHED OUT OF EXISTENCE.

A resolution was passed stating that, as the farming industry was being crushed out of existence by excessive taxes, the Government be called upon to set up a Commission to examine into all departments of expenditure with a view to making recommendations that would result in economies and the reduction of taxation.

Colonel Sir Nugent Everard also spoke.

TAXATION IN COUNTY WEXFORD.

SERIOUS PLIGHT OF FARMING.

A deputation from branches of the Self-Protection League in the county attended a special meeting of the Wexford County Council on Monday, and submitted the following proposals for a reduction in the county rates for the coming year:—(1) A reduction of officials' salaries to pre-war rate, plus 75 per cent. allowance for increased cost of living; (2) discontinuance of travelling expenses to officials; (3) gangers to be dispensed with, and their services utilised on the roads and in the quarries; (4) an inquiry into the working of the county institutions; (5) expenditure on the rebuilding of Wexford Courthouse to be limited to the extent of the compensation award (£5,000); (6) sheep-dipping to be carried out as heretofore, under the supervision of the Civic Guards; (7) all by-roads to be open to contract; (8) main and trunk roads to be done by piece-work; (9) haulage of metal not to exceed a cost of 1s. per mile per cubic yard; (10) all quarry-work to be done by piece-work, metalling required by contractors for by-roads not to cost more than 5s. 6d. per cubic yard; (11) no work to be done done on sudden damage orders, except an immediate danger to the public, and (12) representations to be made to the Government to increase by 100 per cent. the tax on all mechanically-propelled vehicles over 30 cwts. in weight.

Mr. Michael Ryan, Vice-President of the League, stated that they came before the Council to demand a considerable reduction in this year's rate. Their contention was that it should be struck in accordance with the value of agricultural produce. A rate should be struck that would be within the paying capacity of the people, and there was no use in the Council thinking that a higher rate could be collected.

Mr. J. G. McDonald stated that the Council was well aware that the farmers could not even pay the present rate, much less a higher one. He knew farmers in his own district who were absolutely penniless and hungry, because their goods and chattels were seized.

Mr. T. Jacob stated that 50 per cent. of the farmers in his area were unable to pay annuities or rates.

Mr. G. J. Devereux stated that the conditions in the country were deplorable. It came to his knowledge that last week a family was without milk for the children. He believed that if they went back to the black year of 1847 they would not find that the conditions then were any worse than to-day.

TIME FOR STRAIGHT TALK.

Mr. M. Parker, Secretary of the League, stated that the principle guiding both local and national Government to-day was the demand for money, whether the people were able to pay it or not. The attitude of the Council and the Government was that their demands should be paid and the people allowed to starve. It was not a time for milk and water words, but straight words. Going through the country, as he had been, they would find houses in which butter had not been eaten for the past three months, yet the ratepayers were called on to supply butter and meat to the county institutions, while they could not provide them for their own families. Farmers, after working from one end of the year to the other, found themselves on the wrong side at the end, yet they were being told by statesmen to work and produce more. If things continued as they had been going on, they were going to end in bankruptcy.

In reply to Colonel Gibbon (Vice-Chairman), Mr. Parker stated that the Self Protection League maintained the attitude that the rate for the coming year should not exceed 5s. in the £.

Colonel Gibbon pointed out that the Council, by statutes, had to meet liabilities amounting to £15,000, and incumbrances inherited from previous Councils, amounting to £42,000, which, together with the amounts to be paid for malicious injury claims, would bring the rate up to the limit of 5s. in the £, without leaving anything for roads and the county institutions.

Mr. M. Doyle, T.D., stated that he certainly did not disagree with the pictures of the conditions in the country painted by the deputation, but, taking into consideration the liabilities of the Council, he did not think that they could save very much on the institutions, and the only chance of a curtailment of expenditure was on the roads.

Alderman Corish, T.D., stated that he was prepared to admit that the farmers were having a bad time, but why did they not come forward at the County Council elections and support their own nominees.

ON THE VERGE OF STARVATION.

Mr. Devereux warned the Council that the people were now reduced to the verge of starvation.

Mr. Doyle, T.D., stated that the Farmers' Party in the Dáil never lost an opportunity of emphasising the conditions which prevailed in the country, and notwithstanding that they read of members of the Government getting up on the next day and telling them of the prosperity in the country. What could they do with such a Government in power? It was the farmers' own fault. They should have a virile party of their own in the Dáil to do their work, and then they would not be depending on the whims of any Government.

The Assistant Secretary stated that the total amount to be levied for the entire county administration in the coming year was £142,194, as against £146,318 for 1925-6. An estimate of £59,374 was adopted for road maintenance, as against £62,574 for last year.

COLOSSAL STATE EXPENDITURE.

AN IMPOSSIBLE LOAD OF TAXATION.

In moving the adoption of the estimate of rates at the quarterly meeting of the Meath County Council at Navan yesterday, the Chairman, Mr. John Quinn, asked how long could they continue to pay huge sums for local public services, and, in addition, contribute colossal sums to State expenditure?

In the present conditions of trade, he said, it was impossible to go on much longer. The country has passed through a succession of years that have been lamentable in the extreme. Viewed from whatever standpoint you will, whether as farmer, as manufacturer, artisan, or labourer, each and all have felt the pinch of trade depression. Our export and import figures present alarming reading. Day by day the liquid capital of the country is disappearing, yet our spending departments go merrily on as if the land were flowing with milk and honey.

Where in the world do the 26 or 28 millions of money go that are annually abstracted from the citizens of the Free State; or where is the value for it? We have no external debts, and we have no overshadowing liability for any, and in the normal course this money should find its way back to trade, but apparently it does not all come back, otherwise the conditions of trade would not be so appalling.

Ponder to yourselves, with a growing adverse trade balance, with subsidised competition in our principal market, from every quarter of the world, and say do you think we can carry on with any measure of success, weighed down with this impossible load of expenditure, which means over a million from every county in the Free State? Without fair trade and settled Government no country can pursue a path to prosperity. We are gratified that peace has been restored, and we hope that, peace and commonsense will long prevail in the land.

ILL-CONCEIVED LEGISLATION.

But trade requires the safeguard of a settled Government, settled conditions of outlook, and freedom from harassing restrictions on its development. It requires cheap production, immunity from oppressive taxation, and freedom from revolutionary legislation. Ill-conceived, thoughtless and immature legislation, the uncertainty as to what new schemes or new proposals we may have next, creates a feeling of insecurity in the minds of the people; it has a disturbing influence on trade, it paralyses enterprise and saps the very foundations of national stability.

No Government, however strong, can afford to minimise the gravity of the silent protest of last week on the part of what we are told is our most intelligent electorate. A sound Government, with representation of all our important interests, pooling their experience and their judgment on matters of national urgency and import, is a necessary essential to the country's salvation. Given settled conditions of government, lower taxation, cheaper production and reforms in our transport system, with an improving outlook in our principal market, we should be able to rise out of the quagmire of depression and despondency. (Applause.)

ESTIMATES PASSED.

In explaining the estimates, which were passed, the Chairman said that they would receive the same agricultural grant as last year—£59,111. The net demand which would be made on the ratepayers during the current year worked out at £106,762 1s. 7d., as against £111,948 in 1925, a reduction of £5,185, and a reduction of £32,286 on the year 1924. There was a reduction of £3,000 in the demand for the Mullingar Asylum, and the Council was budgeting for an expenditure in connection with road services of £75,504, including sums amounting to £25,000 specially raised to cope with unemployment. Under the head of Poor Relief the amount was £44,953, and under the Damage to Property Compensation Act they had to raise £13,893 12s. This was a legacy of the troubled times. As far as they in Meath were concerned, the necessity to raise that money should not exist. The little damage they had there was quickly repaired—damage to their bridges—and they were paying this sum for repairing bridges in Cork, Kerry, Connemara, and other places, where patriotism was measured by the amount of destruction and the number of bridges that were broken down. The rate worked out at 3s. 0½d. in the £ on land and 5s. 3d. on buildings. The valuation of the County Meath was £555,744, of which £479,000 was on land, and the area for land was 578,000 acres, which worked out at a valuation of about 16s. 6d. per acre.

GOVERNMENT OFFICIALS' SALARIES.

LARGE REDUCTIONS DEMANDED.

Yesterday the Balrothery Rural District Council, with one dissentient, adopted Mr. Ganly's motion calling for an inquiry, on the Geddes lines, into the salaries of all officials of the Department of Local Government, and of officials of County Councils and Urban Councils under the Minister's control, with a view to effecting reductions varying from 50 per cent. on salaries of £1,000 and over down to 5 per cent. on salaries of £200.

In moving the resolution, Mr. Ganly said that one of his reasons for bringing it forward was as an act of grateful recognition of the Minister's kind advice to the local bodies to practise economy, and, as one good turn deserved another, they thought that this motion would respectfully advise the Minister to do exactly what he advised them to do, as he had a far wider field wherein to practise economy which might save the rate and taxpayers a sum that might run into millions. It might be pointed out by high financiers, of which they had an abnormal supply at present, that the local bodies had not sufficiently reduced their estimates, but that, he held, was due to the fact that the estimates were based on the prices fixed by the honourable guild of profiteers, now known as successful business men, who were stampeding the country into bankruptcy.

Mr. J. Dickie seconded.

In moving a direct negative, Mr. P. J. Curran said that he would agree with the motion if it asked the Government to take down the cost of living, which had gone up from last year from 175 points to 188, according to the Government's own figures. If the cost of living came down the salaries would be reduced automatically without any inquiry.

ABOLISHING A MINISTRY.

Mr. Fogarty, supporting the motion, said that he was sorry Mr. Ganly did not include a request that the Ministry of External Affairs, which showed no return for the expenditure, should be abolished. At the present time the country was only fit for Ministers and Government officials to live in, and not for the plain people at all. He was glad the County Councils were included in the scope of the motion, because three officials of the Dublin County Council had as much salary as the Balrothery doctors, midwives and clerical staff put together.

Mr. Curran said that "profiteering" was doing all the harm in the country.

Mr. Dickie said that it was the fault of the people whom Mr. Curran represented—the Labour people—and the cost of living was not reduced because they did not want it reduced. He was told by a high official of a workers' union that they would not attack the "profiteers" because they were their best employers and paid the best wages.

The Chairman (Mr. F. L. Smyth) said that the people who had to pay their rates at the present time were not able to pay them. If there was not something done the country would be in bankruptcy very soon, because it was at the verge of it at the present time.

RELIEF OF DISTRESS IN COUNTY TIPPERARY.

PROSPECT OF COAL MINES RE-OPENING.

Arising out of a discussion at the meeting of the South Tipperary Board of Health, on home help and the existence of distress at the Commons, due to the closing down of the mines, and in the Ballingarry district, Mr. E. Grubb, Carrick-on-Suir, referred to a paragraph in the last Saturday's *Irish Times*, which stated that it was understood that an American syndicate had acquired the collieries at Slievardagh. He wrote to the Chairman of the proposed company, and the latter replied that the notice was premature, but he was hopeful, and that it all depended upon America making up £770,000 for the whole thing. The reorganised mines would be useless without railway communication, and the first thing to be done would be to build a railway from Laffan's Bridge to the mines. The company had purchased about 130,000 acres, about half freehold and half leasehold.

Mr. Grubb further stated that the new company would be known as the Tipperary Anthracite Collieries, Ltd., and the Irish representatives on it were Sir Henry Forde, Waterford (Chairman); Mr. Arthur Jackson, Sligo; Mr. Ponsonby, Kilcooley Abbey; and Sir John Keane.

Returning to the subject of distress in Ballingarry, Mr. Grubb expressed the hope that they would give the home assistance officer as free a hand as possible.

Mr. Davern, home assistance officer, said that there were about 75 or 80 people getting relief in the Kens. That would be the average for the winter months, but it would be about an average of 50 for the whole year.

Mr. Mead, County Surveyor, said that the Government had advised him by telegram that they would give a £2,000 relief grant if the County Council would put up £500, which he expected they would do at their meeting on the following day. He came there to see the members of the County Council on the matter and if they would authorise him to go on with the work.

It was decided to recommend the County Council to allow the £500.

PROPOSED RELIEF WORKS.

The South Tipperary County Council yesterday considered the subject of unemployment and distress in Slievardagh and Clonmel Borough. It was decided to give £10 from moneys allocated to each of the various districts for the provision of work in Slievardagh. The Government's offer of a grant of £2,000 to relieve unemployment if the County Council raised £500 was approved. The engagement of men on the works was left in the County Surveyor's hands.

A letter was read from the Clonmel Corporation urging the speedy building of the County Council offices on the site of the old Clonmel police barracks, in order to help relieve unemployment and distress. It was decided to ask the responsible department to expedite the approval of the plans submitted for the work.

SEARCH FOR ARMS.

ARREST OF R.I.C. PENSIONER AT TRALEE.

David Nagle, an ex-R.I.C. pensioner, was remanded in custody at Tralee on Monday night on a charge of having a revolver and fifty rounds of ammunition without a permit.

In the course of an extensive search for arms in the Castleisland district, ten houses were raided by the Guards and some shot guns and ammunition were seized. Several persons will be proceeded against as a result by summons.

NEW ISSUE.

£7,000,000 LONDON COUNTY COUNCIL STOCK, 1940-1960.

The Bank of England will receive subscriptions to-day for £7,000,000 London County 5 per Cent. Consolidated Stock, redeemable between 1940-1960, at the issue price of £99 10s. This is a gilt-edged trustee investment, the first dividend being a full half-year's interest on 1st October next. The money is required for housing, main drainage, education, tramways, and other purposes, and the stock will be consolidated with the 5 per Cent. Stock already in issue. The new stock is secured on the usual trusts, properly, and the revenues of the administrative County of London, which has an assessable value of £50,394,000. The net debt of the Council is approximately £59,006,000. Applications must be for £50 or multiples thereof. Applicants should use the form attached to the prospectus and note that the list will be closed on or before Friday. (Prospectus on Page 10.)

THE LATE PROFESSOR C. H. OLDHAM.

The funeral of Professor C. H. Oldham took place yesterday from his late residence, 5 Victoria terrace, Blackrock, to Deans Grange Cemetery. There was a large and representative attendance.

A message of sympathy was received from President Cosgrave.

The chief mourners were—Mrs. Oldham (widow), Mrs. T. W. Foster, Mrs. R. I. Best, Miss Kate Oldham (sisters), Mr. Harold J. Oldham, Major W. N. Foster, D.S.O. (nephew), Mrs. H. C. Bell (niece), Dr. R. I. Best (brother-in-law), and Mr. E. St. Clair Bell.

Among those present were:—Sir William J. Thompson, Mr. G. Shanahan, Dr. Ninian Falkiner, Mr. Sparkhall Brown, and Mr. R. Geary, representing the Statistical and Social Inquiry Society of Ireland; Dr. Denis Coffey, President, University College, Dublin; Professor Rotn MacNeill, T.D.; Professor William Magennis, T.D.; Professor J. M. O'Sullivan, T.D.; the Rev. T. A. Finlay, S.J.; Professor A. W. Conway, F.R.S.; Professor Agnes O'Farrelly, M.A.; Fred. H. Hall, LL.D., Registrar, National University; Professor D. A. Binchy, Ph.D.; Professor Mary Hayden, Professor Hugh Ryan, D.Sc.; Professor E. P. McLoughlin, M.D.; Professor Douglas Hyde, LL.D., and Professor F. Hackett, D.Sc.; Professor J. P. Johnston, Professor H. J. Seymour, Professor R. Chauvire, Professor Alfred O'Farrelly, Mr. W. Bacon, M.A., Secretary, University College; Mr. J. J. O'Neill, Mr. Domhnall O'Connor, Mr. T. L. Lee, LL.D.; Senator Sir Bernard Shillington, Professor R. F. Shields, Professor P. F. Purcell, M.Inst.C.E.; Herr Georg von Dehn, German Consul-General; Dr. L. C. Purser, K.B.E., D.C.L., Mr. Joseph Johnston, F.T.C.D.; Mr. William Dawson, the Rev. Hermon Anderson, M.A.; R. J. Rowlette, M.D.; Dr. James Ashe, Mr. H. L. Newman, Thompson, the Rev. M. F. Egan, S.J.; Professor C. F. Bastable, Mr. John Hooper, Sir Simon Maddock, D.L.; Mr. J. C. M. Esson, Vice-President, Dublin Chamber of Commerce; Mr. R. W. Booth, Mr. Thomas P. Purcell, Mr. Stanley Lyon, Mr. Patrick O'Driscoll, Mr. T. Barrington, Mr. S. Preston, Mr. Charles J. Barry, Mr. R. C. Geary, Mr. Denn Sigerson Platt, Mr. Charles McNeill, Mr. Dermot Vanston, Mr. R. H. Prasper, H.Sc., and Mrs. Praeger Dr. W. Bremer, Mr. G. Hill Tulloch, Mr. R. P. Marshall, Mr. Robert H. Elmes, Mr. C. P. Curran, Mr. Diarmuid Coffey, Mr. Charles Stephens, Mr. William Brown, Mr. J. F. Kenigue, Mr. H. Roedler, Mr. C. Roedler, Mrs. S. M. O'Sullivan, Mrs. L. M. Vanston, Dr. and Mrs. Stumpf, Miss Stoermer, Mrs. F. E. Hackett, Mr. Henry C. Mangan, Professor H. C. McWeeney, Mr. F. P. Griffith.

Wreaths were sent:—"From Kathe," "From Mrs. T. W. Foster and Major Foster," Edith and R. I. Best, Dorothy and Gerard Murphy, St. Clair and Gertrude Bell, the President and Staff of University College, Dublin; the Members and Council of the Statistical and Social Inquiry Society, Dr. and Mrs. J. M. O'Sullivan, Dr. and Mrs. F. Hackett, Herr Georg von Dehn, Consul-General for Germany, Dr. and Mrs. Praeger, Dr. Bremer, Dr. and Mrs. Stumpf and Mrs. L. Vanston, the Rev. William Anderson, Professor Mary Hayden.

The Service at the grave was conducted by the Rev. J. O. Murray, D.D., the life-long friend of Professor Oldham.

Messrs. Waller, Denzille street, had charge of the funeral arrangements.

Potato Prices.—Last week the average prices per ton paid to growers by potato exporters in Northern Ireland were as follows:—Up-to-Dates, red soil £2 5s. to £2 15s., grey soil £1 15s. to £2 5s.; Arran Victory, £2 to £2 5s.; Kerr's Pink, £1 15s. to £2; Lochars, £1 to £1 10s.

HIBERNIAN BANK CLERKSHIPS.

Last exam., October, 1925. Successful from SKERRY'S COLLEGE, 76 St. Stephen's Green, Dublin:—Messrs. V. P. Baily, T. Doran, J. M. Kehoe, F. Martin, J. F. O'Higgins, J. D. Roche. "BEST RESULT." Special Oral and Correspondence Classes working for all Bank exams.—[Advt.]

U.S. MARKETS.

BEAR PRESSURE AND DEARER MONEY.

(REUTER'S TELEGRAMS.)

NEW YORK, Tuesday.

Stocks opened irregular. The prices of many influential shares, including U.S. Steel Common, Bethlehem Steel, International, Mercantile Marine Preferred, American Woollen Common and Preferred, Pan-American, Petroleum and Equipments touched the lowest levels for the year in the final hour, after ineffectual efforts to offset bear pressure by advancing special issues, notably Motors, Foundation Co. and Famous Players. Higher money rates, the ability of bears to uncover weak spots, and absence of a public demand to sustain special buying movements encouraged extensive short selling, and Postum Cereal declined 7, American Snuff 6½, and American Can, American Car and Foundries, American Smelting and Refining, Baldwin Locomotive, General Electric, Louisville and Nashville, National Lead, Sears-Roebuck, People's Gas, Woolworth, American Woollen Preferred, U.S. Industrial Alcohol, United Fruit, Pan-American "B," California Packing, McCrory Stores "B," and Commercial Solvents "B" 4 to 5 points. The market closed weak. Government Bonds firm, Railroad Bonds irregular. The day's sales amounted to 1,530,000 shares.

Money on call closed firm, at 5 per cent. bid and 5¼ per cent. asked. All business was done at 5 per cent. Sterling exchange steady. Silver ½c. higher at 66¾c.

The December earnings of 19 Railroads reported to the Inter-State Commerce Commission show the following:—Operating revenue $525,010,000, increase $18,830,000; operating income $102,230,000, increase $8,150,000.

The visible supply of wheat in the United States decreased 1,010,000 bushels on the week. The visible supply of Canadian wheat, including amount in bond in the United States, decreased 868,000 bushels on the week. The visible supply of corn in the United States increased 961,000 bushels on the week.

During the latter part of last week silver valued at $1,216,000 was consigned to India.

		Time.	Sight.
		60 days.	Nominal.
Call Money		3½ & 4	4½
Exchange on Lon.	60 days sight	4.82	4.87
Do. do.	Demand Bills	4.85⅞	4.86
Cable Transfers		4.86⅛	4.86⅝
Do. Montreal		4.85⅞	4.86⅛
Exchange Paris, cable		3.61½	3.60

Eng. Parity.	STOCKS.	Close.	Bid.	Business Done.
108½	U.S. Funded	108¾	108¾	
13½	Atchison, Topeka, Santa Fe.	95¾	96¼	
8½	Do. Pref.	80	80	
83	Baltimore and Ohio	87¼	88	
161½	Canadian Pacific	139¾	139¾	
141½	Chicago, Milwaukee, & St. Paul	13¾	13¾	
74½	Chicago and North-West	72	72	

PARLIAMENT.

EMPLOYMENT.

POSED INQUIRY WAR PENSIONS.

Political Correspondent.

WESTMINSTER, Tuesday.

st benches were gay with colour p—needless to say, the tint was mbers of the party had dressed p to give a welcome to Mr. Shaw, member for Darlington. At the question hour, the new member, being escorted to the Table by on and Mr. Lawson. The Conre greatly amused at the wild ocialist demonstration.

ill stated that he expected to be he the debt negotiations with the rnment, and that he had been the French Minister of Finance ne to London before the end of but that his movements must pend on the course of the financial now proceeding in the French

e rather dull in the House during r of the evening, even though George came down to make a me of the problems of unemployrote first discussed was a token nted by the Ministry of Health. itting the estimate Sir Kingsley ed that a sum of £86,000 was the establishment of the widows old age pension scheme, whilst 00,000 was asked for in respect rks undertaken by local authoritory bodies to provide work for ed. He mentioned that since of unemployment relief schemes s had been approved up to the y, involving a total expenditure pounds.

DUCTION MOVED.

eenwood moved the reduction by £5, as a protest against of assistance to schemes en prepared by local authorities ed of the parsimony of the and said that whilst there were million men unemployed, local ught not to be discouraged in o find work for their out-of-work

Lloyd George and Mr. Trevelyan e to continue the debate. The for Middlesbrough remained l the Chairman called upon Mr. e, who advanced as an excuse ng in the discussion the fact that onsible for initiating the policy the autumn of 1924. At that ody believed that the period of mployment would not last long, re would be such an improvement would render it unnecessary to ese grants for a prolonged term Yet here we were, with over a mployed.

em, he said, had proved a stubefractory one, and he suggested ld be wise to treat it from a ther than a local, point of view. l to the Prime Minister to re- whole situation, and to see was not possible to make grants f works which would be of per- y to the nation as a whole. lvan Thomson got in his speech Mr. Lloyd George sat down. He lar line, and said that, as the e administered at present, the dens were being placed on the ricts.

ton replied that every considerven to districts where distress nal, but every case had to be n its merits. Later in the debate Wood, in connection with the sions scheme, said that the apceived numbered 180,700. There 6,500 actual awards, and there claims still in hand. The rejected 35,730.

application of the closure the or the reduction of the vote was 271 votes to 137, and the passed.

as made with the supplementary Police Force, but at 8.15 private ervened.

WAR PENSIONS.

en Walsh submitted a motion to war pensions, calling upon the to appoint a Select Committee into the administration and the Ministry of Pensions, and to e advisability of appointing an Court of Medical Appeal. To Colonel Asheton Pownall moved nt, deprecating the re-opening of undamental principles which had ned by successive Parliaments in

one Conservative member, at all was prepared to vote for the of a Select Committee, and that Cohen, who represents the Fair- on of Liverpool, and whose ith incapacitated ex-Service men accentuated by the fact that he both legs in the war.

n, the Minister of Pensions, had e left to him to answer what he fteen counts — indictment which de against him. He, however, in spite of frequent interrup- e Labour benches. In the course h Mr. Lawson rose to put a the Minister, and was extremely Major Tryon explained that time it him to answer every point of Lawson remained standing, and t at the Conservative members, outing to him to sit down. It he direct intervention of the induced Mr. Lawson to resume

on, in defending the pensions ad- said that the Government well hat, even after the seven years' ceptional cases might arise, but e a different thing to the whole h was being put forward. It on for the appointment of a ittee, and he raised a cheer from alists when he observed that the themselves once held that if no pension arose within six months be no case. The pensions adhad been built up as the result ration of all parties, and it was reopen all the points covered n.

on, Mr. Walsh's motion was de- 6 votes to 151, and the debate d.

SALE OF ROCKHILL.

nt announcement appears in our s of the sale by auction of "Rockay, the picturesquely situated resi- Charles and Lady Mary Stewart Battersby and Co., the well-known sers, are offering for sale by auction use, Letterkenny, on Tuesday, March previously sold by private treaty, has all the accommodation that ed, and is fitted with all modern elaborate drainage system, and supply. The property, which is held includes 200 acres of woodland and the usual out-offices and a steading only two miles from Letterkenny, Londonderry, and 2½ hours by rail Messrs. Osborne and Co., solicitors, onegal, are in charge of the sale.

Storm Damage on Lahinch Sea-front.

The Wrecked Row-boat, in which three Kingstown Men lost their lives when it was run down by the Belgian steamer, Husbaye, in Dublin Bay last Monday.

Mr. Cameron and Mr. R. H. Usher at the Meet of the Meath Hounds.

At the Annual Meeting of the County Meath Farmers' Association, held at Navan yesterday. The group includes:—Senators Sir Nugent Everard and M. F. O'Hanlon; Colonel O'Callaghan Westropp; Messrs. M. Heffernan, T.D., and Conor Hogan, T.D.

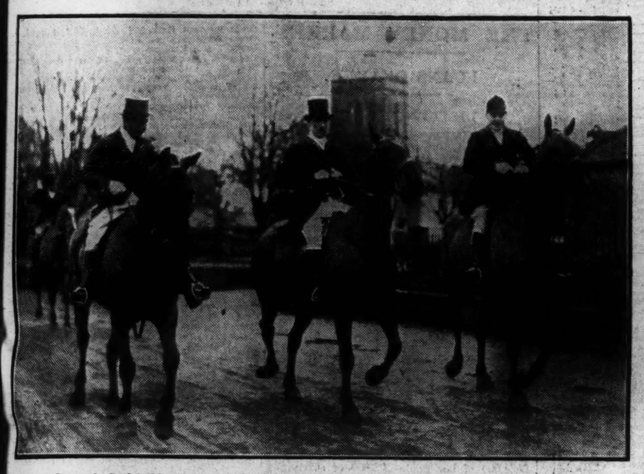

General Smith-Bingham, Lord HolmPatrick, and Captain Eccles at the Meet of the Meath Hounds at Dunboyne yesterday.

Some of the Huntsmen and Pack at the Meet of the Meath Hounds.

LETTERS TO THE EDITOR.

FLOUR-MILLING IN IRELAND.

TO THE EDITOR OF THE IRISH TIMES.

SIR,—In reference to the letter in your issue of the 22nd instant, over the name "Interested," I have been instructed by my Committee to write you as follows:—We do not deny the existence of a general depression in the flour-milling industry. In this country the depression is intensified and aggravated by the extensive dumping of flour by the English mills. Great Britain has flour mills capable of providing about 3,000,000 sacks *per annum* in excess of the requirements of that country. The only way they can dispose of this flour is to export it. The greater portion of their export is to Saorstat Eireann, as being one of the few countries not having sense enough to have it met by a protective duty.

"Interested" denies dumping, which he defines as (1) sending goods to a country where they are not required; (2) selling goods at under cost of production. To this we would add—(3) selling goods abroad at a lower price than at home. As regards these three points,

(1) "Interested" admits the absence of demand now in Ireland; nevertheless, his English friends sent flour in large quantities into Ireland during January and February.

(2) Large lines of English flour have been sold in Ireland recently, and are even now being offered at a price which does not pay for even the cost of material, let alone cost of manufacture. I can show the figures at this office to anyone sufficiently interested in the matter to go into them.

(3) For months past, and still, English flour is being sold at Free State ports at prices lower than millers are getting in England.

There is a clever attempt to puff the quality of English flour in the statement that it is quality rather than price that tells in their favour." This is a matter of opinion, and the general opinion of experts is that the Irish flour is the superior in quality. I might remark that the three largest Dublin bakeries (supplying three-fourths of the bread made in Dublin) make their flour in their own mills in preference to relying on imported flour for quality.

Experience has shown that a tariff does not increase the ultimate price to the extent of that tariff, and frequently does not increase it at all. Cigarettes and confectionery are no dearer than before they were taxed. Such classes of boots as are manufactured in Ireland are, if anything, cheaper than before. In the case of flour Irish-milled flour is unlikely to be dearer, owing to the reduction in over-head charges due to increased output and the keenly competitive habits of Irish millers, who are in a large number of separate firms, as is not the case in England, where the trade is now practically in the hands of four large combines. Further, it is likely that the big English combines would cut prices to the extent of part, or sometimes all, of the tariff in order to retain an outlet for their surplus flour, as was done by several of the English motor companies when they faced the tariff restricting them from using Ireland as an outlet for their surplus.

As regards mill offals, there were doubtless some exported during 1925. The demand was less than usual owing to there being fewer live-stock in Ireland to feed. Nevertheless, even during 1925 Ireland imported much more bran and pollard than she exported; but these quantities were very small, indeed, compared with the output of Irish mills, which was about 1,500,000 cwts. Before commenting on the export of offals from Ireland, "Interested" would have done well to study the import and export returns. He was unwise to refer to the period of the Great War, seeing that undoubtedly the Irish milling trade then saved this country from starvation. He makes much of the point that occasionally during that period Irish mills were unable to supply all the flour required. The simple reason was that the quantity of wheat allocated to Irish mills was frequently insufficient to keep going full time.

What is the idea behind "Interested's" propaganda against the adoption of means to prevent dumping, if it is not to eliminate the numerous independent Irish mills and leave the consumer in the hands of two large English milling combines, who, between them, comprise practically all the English mills that export flour to Ireland?—Yours, etc.,

C. A. Mitchell, Secretary.

32 Nassau street, Dublin,
February 23rd, 1926.

IDEALS IN POLITICS.

TO THE EDITOR OF THE IRISH TIMES.

SIR,—I was delighted beyond measure with your vigorous article on the above subject in to-day's *Irish Times*. What we want in Ireland above everything at the present hour is that our public men should be endowed with a modicum, at least, of spiritual and intellectual vision. The present Dáil comprises about a dozen men of outstanding ability, but the large majority are sheer nonentities. I should be glad to know the names and the business standing of the caucus who imposed such an unsuitable candidate as Mr. Healy, a Clondalkin publican, on the electors of South County Dublin. The candidate expressed himself, after the election, as astounded at the result, but he must have been alone in his astonishment. He had told us at the Rathmines Town Hall, that he had been successful in everything, and that he was going to win again. Mr. Batt O'Connor was good enough to tell the meeting that the candidate would be elected by a majority running into thousands. Mr. Kevin O'Higgins, who is fighting the drink evil with thorough-going vigour, was Mr. Healy's sturdy protagonist at all the meetings, so that the puzzled elector might well cry out in despair: "Are things what they seem, or are visions about?"

Personally, I was sorry that I could not record my vote on this occasion. It was not from apathy that I refrained, but I consider that the publican interest is disproportionately strong in this country, and I do not intend to make it stronger. There remains the mystery: Who was responsible for putting such a candidate as Mr. Healy into the field?—Yours, etc.,

"B. A."

Dublin, February 23rd, 1926.

DUTIES ON MOTOR CARS.

TO THE EDITOR OF THE IRISH TIMES.

SIR,—In various quarters the fiscal agreement stated to have been made with regard to the remission of import duty on British motor cars is defended on the ground that, as it is mutual, it will relieve the Ford factory in Cork from the duty on parts sent to England for use in the Ford works in Manchester, and in this way be an advantage to Ireland by increasing the market for Cork-made components. There is another side to the question, however. At present the cost of an Irish-built Ford is £150. A Ford car, however, can be sold in England and in the six counties at £125, as the cost is based on output, and the Manchester works can turn out a similar car £25 cheaper than the Cork factory. If the duty on imported cars is removed, the Ford factory in Cork is in danger of extermination, as several English cars, *minus* the import duty, and subject to a much lower annual duty based on horse-power, will be cheaper both in initial cost and in upkeep. This is an aspect of the matter which deserves full consideration. If English-built cars come in free, the loss of revenue will have to be made up somehow, and the incentive to develop this business on the lines set by the Ford factory in Cork will be gone.—Yours, etc.,

E. N. Somers, Secretary.

Dublin Industrial Development Association, 3 St. Stephen's Green,
Dublin, February 23rd, 1926.

ST. PATRICK'S DAY.

TO THE EDITOR OF THE IRISH TIMES.

SIR,—With reference to Mr. H. L. St. G. Archdale's letter in your issue of to-day, Mr. Archdale, as well as many other good Irishmen, evidently is unaware of the existence of the Companionship of St. Patrick. For their information may I say that we hold a banquet every year on St. Patrick's night, as well as other entertainments during the year? Arrangements are being made this year for the banquet to be held at the Shelbourne Hotel, Dublin.

The objects of the Companionship are the promotion of social intercourse between Irishmen, irrespective of political or religious creeds; the development of a spirit of mutual sympathy and practical good-will among its membership; the accumulation and application of benevolent funds for the benefit of such companions or relatives of deceased companions as may require it. It submit that it would be difficult to find more worthy objects.

The Companionship was established over twenty years ago and has many distinguished members. Our first President was the late Sir James Talbot Power, who was followed by the Earl of Granard, K.P., who only resigned last year, and was succeeded by Dr. Lombard Murphy; and our Honorary Secretary is Mr. Patrick Glynn, LL.B., 22 Nassau street, Dublin.—Yours, etc.,

George L. O'Connor,
Chairman of Committee.

27 Dawson street, Dublin,
February 23rd, 1926.

CHEAPER WHISKEY.

TO THE EDITOR OF THE IRISH TIMES.

SIR,—I understand that very heavy pressure is being brought to bear on the Free State Cabinet to reduce the duty on whiskey in our coming Budget. Should the Minister for Finance yield to this pressure, the obvious result will be the flooding of the country with a plentiful supply of cheaper whiskey. I spent a ten days' holiday in Dublin during December, and must admit that I was simply astonished at the amount of drinking I saw in hotels and other public places by young men and girls, most of them still in their teens.

The gentlemen connected with the liquor trade are trying to make a strong case for the reduction of the duty by insisting that cheaper whiskey will mean the stamping out of the poteen traffic. I respectfully suggest that this would not be the case, as one has only to look back a few short years to the times when whiskey was sold at threepence *per* glass. At this period the poteen traffic was as rampant as it is to-day, when whiskey is sold at seven times the prices.—Yours, etc.,

"Donegal Man."

Co. Donegal, February 21st, 1926.

"PROFITEERING."

TO THE EDITOR OF THE IRISH TIMES.

SIR,—Some weeks ago I read a letter in your paper, suggesting that we should refuse to buy when we knew that we were being overcharged for goods. The Government is always talking of taking steps to put a stop to "profiteering," but, since it has done nothing but talk, it is "up to" ourselves to do something. Could there not be something like a Housekeepers' Union, with inspectors to visit the towns, or to whom complaints could be made? This week I had to do some shopping in a town about five miles from where I usually get my things. I was charged 3d. *per* lb. for Irish rashers more than I generally pay and 4d. a stone more for flake meal. Even in the same town one often finds that this is the case. At present flour is 3d. *per* stone more in some shops than in others for the same brand. The shops will get all they can when the people are fools enough to give it to them.—Yours, etc.,

"Queen's County."

February 23rd, 1925

MODERN ART IN DUBLIN.

TO THE EDITOR OF THE IRISH TIMES.

SIR,—I have approached some of the exhibitors showing their works in the New Irish *Salon* Exhibition in Mills's Hall, Dublin, asking them if they would present a representative work of theirs to the Dublin Municipal Art Gallery. The following well known artists have generously agreed to give a picture on the condition that a new gallery will be built or commenced during the next year to house this addition to the existing collection:—Julius Olsson, R.A., P.R.O.I.; Paul Henry, Mrs. G. Henry, H. Davis Richter, R.I., R.O.I.; Dorothea Sharp, R.B.A.; Gerard de Witt, Charles W. Simpson, R.I., R.O.I.; Leo Whelan, R.H.A.; Lady Mabel M. Annesley and Jerome Connor, who will give four bronzes, valued at £2,000. It will be remembered that Sir John Lavery promised several of his works.

In addition to these artists, several citizens of Dublin interested in art have agreed to buy and present pictures. When it is realised that an offer like this is worth several thousand pounds, it cannot be taken lightly. I would be glad if patrons of art would collaborate and help in this scheme and kindly communicate with me.—Yours, etc.,

J. Crampton Walker.

38 Fitzwilliam square, Dublin,
February 23rd, 1926.

MADAME COSLETT-HELLER'S CONCERT.

AN EXCELLENT PROGRAMME.

Various features of the concert given by the pupils of Madame Coslett-Heller accounted for the very large audience in the Town Hall, Rathmines, last night. The artists contributing to the programme included many of the most popular figures on local concert platforms, but more than that the occasion brought once more prominently before the public a figure deservedly familiar to music lovers. It is many years now since Madame Coslett-Heller struck a daring note by taking a ladies' choir on a concert tour through the United States of America. Since then Madame Coslett-Heller has played a prominent part in the musical life of Dublin, and her gifts as a teacher have been reflected in the success of her pupils in Feis Ceoil and in other fields.

Last night's entertainment was a preliminary trial for the greater test which Madame Coslett-Heller has in view—namely, to take her concert party to London in a month's time for a concert in the Grotvian Hall. If the standard of the performance in London is equal to that of last night's work, then success is assured. The choice of songs alone showed a very discerning and delicate taste, and the method of grouping two or three items of contrasting styles afforded an excellent opportunity of judging the merits of the vocalists, and of gaining a clear indication of their teacher's methods in control, production and interpretation. Beethoven, Mozart, Moussorgsky, Brahms, Schubert, Hugo Wolf, with Kennedy, Fraser, Hughes, Caesar Franck and Bishop, afforded a wide and varying range of song interpretation. It is difficult to appraise individual work where all did so well. The Ladies' Octet, who sang a couple of Irish melodies as an opening item, were a pleasing combination. Some fine soprano singing was heard from Miss Nellie Porter and Mrs. Evelyn McElhinny—though the last-named did not appear altogether happy or quite note perfect in her German songs. Schubert's Lullaby was about the best thing she did. Miss Phyllis McGrath sang Hughes's "O men from the fields" very expressively, but hardly seemed to get the best out of Moussorgsky's "Hopak." In Miss Beryl Boothman and Miss Nan McCarron were heard two very striking contralto singers. Miss Boothman's voice was very rich and sonorous. Her singing of Beethoven's "Creation's Hymn" was striking. Mr. Patrick O'Toole was somewhat unhappy in Caesar Franck's "Panis Angelicus," both the tone and pace of which were too forced. In "So Sweet is She" (Bairstow), and "Open the door softly," he was more at ease, and the beauty of his *sotto voce* singing was much enjoyed. Mr. Thompson Dawson let his fine voice have full play in Koeneman's "When the King goes Forth." Mrs. John McDonagh in violin solos, and the Dublin Singers (Irene Browne, Beryl Boothman, Richard and Thompson Dawson) completed a splendid programme.

IRISH DISTRESSED LADIES' FUND.

A meeting of the Executive Committee of the Irish Distressed Ladies' Fund was held at their office, 6 Merrion square, Dublin, on Friday, the 19th inst., Mr. C. H. Chaytor in the chair. There were also present:—Miss Tottenham, Lady Moore, Miss Kenny, Madam MacDermot, Miss Whelan, Miss Bond, Lieutenant-Colonel Baillie and Lieutenant-Colonel Tottenham.

The minutes of the meeting held on the 15th ult. having been confirmed and the monthly pension list having been submitted, cheques for the month of March were ordered to be issued to the extent of £20.

The Chairman (Lord Wicklow) wrote regretting that he could not be present. Her Royal Highness the Princess Mary has kindly consented to become patroness of the fund, and Lord Wicklow was asked to convey the warm thanks of the committee to her. Correspondence having been ruled on, and grants sanctioned for £41, the committee adjourned.

Woollens, silks, art. silks —all fine fabrics—are best washed with LUX

(IN PACKETS ONLY)

—THE BIG 10d SIZE FOR CONVENIENCE

LX 411-180

What must I do to be lovely?

Consult Elizabeth Arden

NEW YORK. LONDON. PARIS.

The modern science of Elizabeth Arden brings sure and natural beauty to every woman. Her salons are frequented by the most beautiful women of the fashionable world, who come to her for treatment. Elizabeth Arden sends these wise suggestions to all women:

"Learn to care for your skin scientifically, to keep it young and naturally lovely. Quicken the circulation that carries off poisons and brings fresh colour to the cheeks. Nourish the tissues to keep them firm and round. Drive away all signs of age by holding the keen contour and the radiant sparkle of youth. You can!"

Miss Arden's expert assistant from Old Bond Street, London, will be at

MESSRS. FORREST & SONS, LTD., GRAFTON STREET, DUBLIN,

DAILY FROM MARCH 1st TO 13th.

A SPECIAL SALON HAS BEEN RESERVED

where Ladies can call and consult this able specialist free of charge. Ask personal questions on the correct care of dry skin, oily skin, coarse pores, wrinkles—any blemish that mars good looks. Appointments should now be booked Personally or by 'Phone 4791, at the Toilet Goods Department.

FORREST & SONS, LTD., GRAFTON STREET, DUBLIN.

THE FAMILY FRIEND

MURRAY'S FLUID MAGNESIA

THE SAFEST REMEDY

FOR INDIGESTION, BILIOUSNESS, HEADACHE AND ALL LIVER COMPLAINTS. CORRECTS ACIDITY AND IS A MILD LAXATIVE. MURRAY'S MAGNESIA HAS NO EQUAL FOR CHILDREN

Manufactured by the Sole Proprietors: Sir James Murray & Son, Ltd., Dublin

ROYAL DUBLIN SOCIETY.

VISIT OF SIR HAMILTON HARTY.

The Royal Dublin Society's series of Chamber Music Recitals will conclude on Monday with two performances of Sir Hamilton Harty's Chamber Music Orchestra, consisting of fourteen players—the principal strings and wind of the Hallé Band. The first of the two performances will be given at 4 p.m. and the second at 6.30.

Sir Hamilton Harty, in arranging to bring his orchestra to Dublin next Monday, explained that they are engaged to play on Tuesday in the North of England, and must leave Dublin on Monday evening. On learning that a large number of members of the Society, who usually attend the evening recitals, would be disappointed if he could not give a second performance, Sir Hamilton agreed to do so, provided the Society undertook that the orchestra should reach Liverpool on Tuesday morning. The Society is much indebted to the British and Irish Steampacket Company for delaying the sailing of its Liverpool boat to enable the orchestra to give its second recital at 6.30 p.m.

THE DRINK QUESTION.

SCOTLAND NOT DOWNHEARTED: FREE STATE'S POSITION.

Referring to the need for a reduction of the number of public-houses in the Free State, the Very Rev. H. B. Kennedy, M.A., B.D., Dean of Christ Church Cathedral, Dublin, speaking at a meeting in the Assembly Hall, Belfast, under the auspices of the Irish Temperance Alliance, yesterday, emphasised that in the Free State there was one public-house for every 230 of the population, compared with one for every 665 in Scotland.

The Rev. W. H. Watson, of Perth, said that the answer of Scotland to the "pussyfoots" was growing till it would demand that liquor should be swept out of his country for ever. Scotland was not downhearted, but would make a mightier effort yet for the salvation of her people. (Applause.)

SUSPENSION OF A HEALTH OFFICER.

INQUIRY IN LIMERICK.

Mr. P. Geraghty, Local Government Inspector, concluded an inquiry at the Town Hall, Limerick, yesterday, into the circumstances connected with the suspension from his office as Home Assistant Officer of Mr. Thomas Keane by the City Board of Health.

The evidence in support of the case for the Board was that, in the distribution of relief to a family named Hayes, Mr. Keane introduced politics.

In his evidence Mr. Keane, who received a high character as to his efficiency as an officer from the three city dispensary doctors, stated that he never introduced politics into his official duties. On the occasion in question what he did say was that probably politics might come into this case.

The findings will be announced by the Ministry.

"LIFE AND PEOPLE OF INDIA."

"Life and People of India" was the subject of a lecture delivered in the Parochial Hall, Temple road, Dublin, last night by Major-General L. C. Dunsterville, C.B., C.S.I. (of London). The lecturer gave an interesting account of the geography, history and races in India, and described the various religions, customs and languages. The lecture was illustrated by lantern slides. Mr. George B. Butler presided.

COLLEGE HISTORICAL SOCIETY.

The College Historical Society will hold its weekly debate at 8 o'clock this evening in the Debating Hall of the Graduates' Memorial Buildings, Trinity College, Dublin. The motion for discussion is, "That the Advance of the Coloured Races is a Menace to Western Civilisation." The chair will be taken by Dr. Henry, who occupies the Chair of Afforestation in the National University of Ireland.

FS2

Cadbury's Milk Chocolate

REDUCED PRICES

1/3 per ½ lb. block

Quality Maintained

BOURNVILLE DESSERT CHOCOLATES 9½d per ¼ lb.

KING GEORGE CHOCOLATES now 1/- per ¼ lb.

See the name Cadbury on every piece of chocolate

'Allenburys'

Progressive System of Infant Feeding

You want your baby to progress—you want to see the bonny looks and healthy colour that betoken sound health and good digestion? Then you must satisfy yourself that his food suits and agrees with him.

Results have shown that the 'Allenburys' Progressive System is ideally adapted to the needs of the growing child. It provides a graduated series of foods which make due provision for each stage of development throughout infancy.

Milk Food No. 1 Birth to 3 months

Milk Food No. 2 3 to 6 months

Malted Food No. 3 6 months and onwards

COUPON ALLEN & HANBURYS LTD., 37 Lombard Street, London, E.C.3

Mrs. .....

.....

will be pleased to receive, free of charge, a copy of the 'Allenburys' book 'Infant Feeding and Management,' and a 1-lb sample of Food.

Her baby's age is..... I.T

£5 PER CENT. LONDON COUNTY CONSOLIDATED STOCK, 1940-1960.

(Authorised by Act 2 and 3 Geo. V., ch. cv., and the Acts extending or amending the same, and Act 15 and 16 Geo. V., ch. lxix.).

Interest payable half-yearly at the Bank of England on the 30th April and the 31st October.

ISSUE OF £7,000,000 STOCK.

The first subdividend, being a full half-year's interest, will be payable on the 31st October, 1926.

PRICE OF ISSUE FIXED BY THE COUNCIL AT £99 10s. PER CENT.

PAYABLE AS FOLLOWS:—

	Per cent.
On Application	£10 0 0
On Wednesday, the 24th March, 1926	£14 10 0
On Friday, the 16th April, 1926	£25 0 0
On Wednesday, the 19th May, 1926	£25 0 0
On Thursday, the 17th June, 1926	£25 0 0
Per cent.	£99 10 0

Trustees are authorised, under "The Trustee Act, 1925," to invest in this Stock, unless expressly forbidden by the instrument (if any) creating the trust.

The London County Council give notice that they are prepared to receive at the Bank of England applications for £7,000,000 5 per Cent. London County Consolidated Stock, 1940-1960.

The money is required for Housing, Main Drainage, Education, Transways, and other purposes.

The Stock will be consolidated with the £5 per Cent. London County Consolidated Stock, 1940-1960, already existing.

If not previously redeemed, the Stock will be repaid at par at the Bank of England on the 31st October, 1960, but the Council reserve to themselves the right, on giving three months' notice in the *London Gazette*, to redeem the Stock at par at any time on or after the 31st October, 1940.

The Stock is secured by a charge on the whole of the Land, Rents, Property, and Revenues of the Council, and on the County Fund and County Rate leviable by the Council upon the rateable property within the administrative County of London, and ranks equally with all London County Consolidated Stock and Bonds already created and issued. The annual assessable value of the County of London amounts approximately to £50,394,000, and a rate of one penny in the pound produces about £209,000.

The debt of the Council outstanding on the 31st December, 1925, consisted of Consolidated Stock and Bonds, £85,111,900, and various other liabilities amounting to £21,998,310. On the other hand, the Council had assets applicable to the reduction of debt, consisting of balances of loans advanced to and secured on the rates of other Metropolitan bodies, investments in Government Securities, surplus lands, and other moneys, amounting in the whole to about £51,104,000. The net debt of the Council may, therefore, be taken at approximately £55,006,000.

Under the statutes applicable to the Council a special fund, called the Consolidated Loans Fund, has been constituted. This fund is under the supervision of the Treasury, who satisfy themselves that the Council annually provide out of the County Rate, or other revenues of the Council, and pay into this fund the moneys necessary to provide for interest on and for a sinking fund sufficient to redeem all Consolidated Stock within the periods prescribed by Parliament. Out of the sinking fund thereby provided the Council undertake to allocate each year a sum equal to not less than one half of one per cent. on the nominal amount of Stock created under this prospectus, such sum to be applied in the following year in the purchase of Stock for cancellation if the price of the Stock is at or under par.

The books of the Stock are kept at the Bank of England, where all assignments and transfers are made. The Stock will be convertible, in due course, into Stock Certificates, to bearer, of the denominations of £100, £500 and £1,000, with Coupons attached, without payment of any fee.

Transfers and Stock Certificates are free of stamp duty.

Interest is paid half-yearly at the Bank of England, on the 30th April and 31st October, dividend warrants being transmitted by post.

The Bank of England are prepared to undertake the investment in this Stock of the dividends upon amounts of Stock less than £1,000 in the same manner and on the same terms as in Government Stock.

Applications, which must be accompanied by a deposit of £10 per cent., will be received at the Bank of England Loans Office, 5 and 6 Lombard street, E.C.3. In case of partial allotment the balance of the amount paid as deposit will be applied towards the payment of the first instalment, should there be a surplus after making that payment, such surplus will be returned by cheque.

Applications may be for the whole or any part of the issue in multiples of £50. No allotment will be made for a less amount than £50 Stock.

Instalments may be paid up in full on or after the 24th March, 1926, under discount, at the rate of £2 5s. per cent. per annum. In case of default in the payment of any instalment by its proper date the deposit and any instalments previously paid will be liable to forfeiture and the relative allotment to cancellation.

Scrip Certificates to bearer will be issued in exchange for the allotment letters. These Certificates, if fully paid, may be inscribed—i.e., converted into Stock—on or after 1st April, 1926, or they may be exchanged for Stock Certificates, to bearer, provided such exchange is effected not later than 30th September, 1926.

A commission of 5s. per £100 Stock will be paid to bankers and stockbrokers on allotments made in respect of applications bearing their stamp.

Prospectuses and application forms may be obtained at the Bank of England Loans Office, 5 and 6 Lombard street, E.C.3, or at any of the Branches of the Bank; at the Westminster Bank, Ltd. (the Treasurer of the Council), 41 Lothbury, or at any of its Branches; of Messrs. Mullens, Marshall, Steer, Lawford and Co., 13 George street, Mansion House, E.C.4; or at the Office of the London County Council.

The list of applications will be closed on or before Friday, the 26th February, 1926.

By Order, H. JOHNSON,
Comptroller of the Council.
London County Council, The County Hall,
Westminster Bridge, S.E.1.
23rd February, 1926.

THIS FORM OF APPLICATION MAY BE USED.

£5 PER CENT. LONDON COUNTY CONSOLIDATED STOCK, 1940-1960, ISSUE OF £7,000,000 STOCK AT £99 10/- PER CENT.

To the London County Council, c/o Bank of England Loans Office, 5 and 6 Lombard street, E.C.3.

I/we hereby request you to allot to ..... in accordance with the terms of the Prospectus, dated the 23rd February, 1926 (a) £.....

I/we hereby engage to pay the Instalments as they shall become due on any allotments that may be made in respect of this application, as provided by the said Prospectus. The sum of £..... being the amount of the required deposit—(b)—namely, £10 for every £100 of Stock applied for—is enclosed.

Signature .....

Name .....

(State title, if any, or whether Mr., Mrs., or Miss)

Communications to be addressed to—

Name .....

Address .....

Date ..... February, 1926.

PLEASE WRITE DISTINCTLY.

(a) Applications must be for not less than £50, and must be for multiples of £50.

(b) Where applications on behalf of several persons are made through one agent at the same time one cheque only for the total deposit is necessary, but in all such cases both the applications and the cheque should be enclosed in one covering envelope. Cheques should be made payable to "the Bearer," not to "Order," and should be crossed thus

Bank of England, a/c London County Council Loan.

The List of Applications will be Closed on or before FRIDAY, the 26th FEBRUARY, 1926.

COMPANY NOTICES.

BELFAST AND COUNTY DOWN RAILWAY COMPANY.

NOTICE IS HEREBY GIVEN THAT THE ORDINARY ANNUAL GENERAL MEETING OF THE PROPRIETORS of this Company will be held at the COMPANY'S TERMINUS, QUEEN'S QUAY, BELFAST, on THURSDAY, the 25th day of FEBRUARY, 1926, at Half-past Eleven o'clock in the forenoon, to transact the General Business of the Company.

The TRANSFER BOOKS of the Company WILL BE CLOSED on and from THURSDAY, the 11th day of February, 1926, until after the Meeting.

By Order of the Directors,
H. E. MELLOR, Secretary.

Queen's Quay, Belfast,
29th January, 1926.

BRITISH-AMERICAN TOBACCO COMPANY, LIMITED.

NOTICE OF DIVIDEND TO HOLDERS OF ORDINARY AND PREFERENCE SHARE WARRANTS TO BEARER.

Notice is hereby given that the Directors have declared a second interim dividend on the Ordinary Shares for the year from the 1st October, 1925, to the 30th September, 1926, of Tenpence per Share, free of British income tax at 3/3d in the £, payable on the 31st March, 1926.

Holders of Share Warrants to Bearer for Ordinary Shares will be entitled to be paid the said interim dividend on or after the said 31st day of March, 1926, at the Office of the Guaranty Trust Co. of New York, 32 Lombard street, London, E.C.3. Coupon No. 110 must be left for examination at the Office of the said Guaranty Trust Co. of New York, 32 Lombard street, E.C.3, three clear business days (excluding Saturday) before payment is made.

Notice is also given that the Directors have declared a dividend at the rate of 5 per cent. per annum on the Preference Shares for the half-year from the 1st October, 1925, to the 31st March, 1926. The said dividend (less British income tax at the rate of 3/3 in the £)—that is to say, 5.02½ pence per share net—is payable on the 31st March, 1926. Holders of Share Warrants to Bearer for Preference Shares will be entitled to be paid the said dividend on or after the said 31st March, 1926, at the Office of the National Provincial Bank, Limited, Savoy Court, Strand, London, W.C.2. Coupon No. 45 must be left for examination at the Office of the said National Provincial Bank, Limited, Savoy Court, Strand, W.C. 2, three clear business days (excluding Saturday) before payment is made.

Dated 23rd February, 1926.

By Order,
A. M. RICKARDS, Secretary.

Westminster House, 7 Millbank, S.W. 1.

FINANCIAL NOTES AND NEWS.

TONE AND COMMENT.

DUBLIN DISAPPOINTING.

GUINNESS STILL FALLING.

There was a most disappointing market for public securities on the Dublin Stock Exchange yesterday, and many local shares were on offer without any reasonable support being declared. Trade reports continue poor, and balance sheets now appearing, covering the operations of last year, are, with few exceptions, unsatisfactory. The Funds—British and Local—were firm, and often harder, as investment money just now finds its way mostly into the safest, or gilt-edged, section of securities. The Bank market was the turn better, but with very few transactions. The market in Guinness Ord. was weaker than for some time past, and the price gave way all day, and closed dull at a fresh fall of nearly £1 a share. Distillery shares also were on offer. Marconis were quietly dull. Among Rails Great Southern issues were dull and lower. Great Northern issues were rather better. Trams were firm. Dublin United Ord. were held for 6¾ x.d., while the Pref. recovered to 8 x.d. Alliance Gas shares eased, but an advance was quoted for the 4 p.c. Deb. stock. Grand Canal shares were wanted. Dunlop Rubber Ord. were entirely neglected, but buyers for Parent Trust Pref. were rather conspicuous. Rolls Royce shares were again wanted, but did not offer in this market. Textiles were weaker, with Courtaulds under realisation sale pressure for the other side at a substantial setback. Other Textiles were offered also at lower levels. Tobaccos were the turn lower. Chartered fell further. Yam Seng Rubber shares were steady. Oils remain sellers.

LONDON IRREGULAR.

RUBBERS AND TEXTILES WEAK.

The volume of business passing in the London Stock markets as a whole yesterday showed no material expansion, but an irregular tendency generally characterised dealings, and many issues were marked lower at the close of the day. Business in the Gilt-edged market was checked yesterday morning by the underwriting of a new issue by the L.C.C., of £7,000,000 in 5 p.c. stock, redeemable 1940-60. The issue price will be 99½, and the new scrip will rank with the existing 5 p.c. stock after payment of the first dividend. British Funds displayed an easier tendency on the news of this issue, and although they hardened later, final quotations were still distinctly lower. Rubber eased further on the weakness of the raw material, and, with a few exceptions, closing figures were all appreciably lower. A heavy tone prevailed in Textiles, Courtaulds suffering a reaction, while others also suffered losses.

AUSTRALIAN MINES WATER SUPPLY.

A Sydney telegram states that the Government has arranged to supply water from the Umberumberka reservoir in order to enable the Broken Hill Mines to work half-time until March 13th, after which the Government hopes that adequate arrangements will be made to transport sufficient supplies by train from Darling River.

RUBBER DOWN TO 2s. 3d. PER LB.

There seems to be no limit to the fall in rubber, which was down to 2s. 3½d. yesterday, a fresh fall of 1¼d. per lb. Naturally prices in the shares market were lower. The highest price reached by rubber was 4s. 8d. in December last. In January the price had fallen to 2s. 7¾d. It will be noted that the fall is not now at the same rapid rate, and in all probability the market will turn before the speculators get the price down to 2s. Plain figure, however, the present prices of sound rubber shares are quite reasonable; but most of the recent "boom" flotations are out of the running.

IRISH RAILWAY TRAFFICS.

For the first week since the completion of amalgamation the Great Southern traffic receipt from "passengers, parcels, mails, etc.," shows an increase. The sum is only £425, but, deducted from the drop of £3,999 in merchandise and live-stock, it leaves the total fall last week at £3,574, a greatly reduced total compared with last year.

BELFAST WATER LOAN.

Allotment letters in respect of the recently issued Belfast City and District Water 5 per cent. Loan were posted during the week-end, and show that the amount was subscribed about twice over, applicants receiving 50 per cent. of the amount asked for. The total of the Loan was £500,000, but of this only £266,060 was new money, holders of £233,940 of the 3½ per cent. Stock maturing on 1st April next having the right of conversion into the new Stock. Dealings commenced in the new Stock, and a premium of ¾ was established.

SAFETY ON THE L.M.S.

It was stated at Euston on Monday that 502,332,982 passengers were carried on the London, Midland and Scottish Railway during 1925 without a single hitch. Even this huge figure, however, representing over 1,400,000 passengers a day, is a slight decrease on the total of the previous year. Over 168,000,000 journeys were made in respect of season ticket holders. Excursionists and week-end passengers numbered nearly 83,000,000, while tickets issued to workmen reached a total of 107,508,875, or rather more than one-fifth of the whole traffic. First-class passengers showed an increase of 78,884 over those for 1924. "Seconds," it is interesting to note, dropped by about one-third and numbered only 26,000 for the year.

SELLING OF CONVERSION LOAN.

As on previous occasions when the price of Conversion 3½ per cent. Stock has fallen back, the weakness in the price of that Stock on Monday in contrast with the steadiness of the rest of the market gave rise to the question as to whether a new issue of the Stock is about to be made. So far as could be gathered, there is no reason to expect an early new issue of Conversion Stocks. The real reason for the decline was some heavy selling, not very skilfully handled, believed to originate in the provinces. As to the reason for the selling, the suggestion made in the market was that the Stock was being sold full of dividend to avoid payment of super-tax, point being given to this view by reason of the fact that the price will go ex div. after the close of business this evening.

INSURANCE SHARES.

BUSINESS DONE IN LONDON:—Eagle Star, £8 10/9; Guardian, 7¼, ¼; London and Lancashire, 20⅞, ¼; London Assurance, 11. £10 19/3; Northern Assurance, 13¾. Shares, 23½, ½, ¼; Royal Insurance, 31½, ½; Scottish Union, 10⅝, ¼; World Auxiliary, 22/-, 1/6, 3d.

BUSINESS DONE IN LIVERPOOL:—Alliance New, 16/-; Caledonian, 15½; Guardian, 8; London and Lancashire, 21; London Assurance, 10/6; Norwich Union, 260/6; Royal Insurance, 31½, ¼; Sea, 3/9.

PROVINCIAL EXCHANGES.

BIRMINGHAM.—Motors quietly firm. Rolls Royce keep good. Crosleys better at 7/- pending capital reconstruction. Triumphs easy. Dunlops weaker again. Austins, 6/9; Fords, 5 dis.; Bluemels, 39/9; Components, 6/6; Dennis, 69/6; Enfields, 33/-; Humbers, 41/6; Lucas, 78/-; Napiers, 58/-; Rolls Royce, 36/3; Rovers, 11/-; Singers, 45/-; S.T.D., 4/-; Standards, 38/9; Swifts, 6/-; Triumphs, 31/6; Dunlops, 23/9; Pneu. Defd., 24/6.

MANCHESTER.—Textiles dull, with many declines. Bleachers, 73/6-74/-; Calicos, 32/6-33/-; Dyers, 50/6-51/6; Cotton, 57/-58/-; Spinners, 47/6-48/6; "Slubbers," 7/3-7/6; Coals, 62/-63/-; Ship Canal, 34-34½; Velvets, 21/9-22/-; Amalgamated Cottons, 7/7/3; Dunlops, 25/6-24/-; Courtaulds, 137/6-140/-; Hoyles, 32/-32/6; Hollins, 22/9-23/-.

AUSTRALIAN WOOL SALES.

At the wool sales held at Sydney yesterday 9,773 bales were offered, of which 9,211 were sold. Private sales consisted of 419 bales. The selection was good. There was good general inquiry, America operating strongly in suitable lines. French bidding was keen in superfine descriptions. Yorkshire, German, and Japanese buyers gave useful support. Satisfactory clearances were effected, and values were fully equal to those of the previous day. Greasy merinos realised 28½d.

At the wool sales held at Melbourne yesterday 8,237 bales were offered, practically all of which were sold. Prices were fully maintained, especially for good merinos. Comebacks and fine crossbreds were very firm in sellers' favour. The highest prices were:—Merino, 28½d., comeback, 29½d.

The French Chamber will discuss the Locarno agreements to-morrow

LONDON MOVEMENTS.

The volume of business transacted in the gilt-edged market yesterday was restricted by the underwriting of a new issue by the L.C.C., and a distinctly easier tendency was manifest during the early hours. Later in the day, however, quotations displayed a firmer front, but initial losses were not entirely regained. Consols closed ¼ easier at 55¼, while among War Loans the Fives shed ¼ to 101¾. Funding loans dropped ¼ to 86, and Victory Bonds at 92½ x.d. were also ¼ easier. Local Loans went off to 64, or ¼ lower. Indians, however, maintained their higher levels, while 5½ p.c. Treasury Bonds at 102¼ were ¼ higher. Among Colonial Government Stocks Ceylon 5 p.c. at 106 were a point to the good.

Business was extremely quiet in the Foreign Government Stock market, but, with a couple or so exceptions, a generally steady tone was evident. Brazilian issues continued dull, and the Funding Bonds went off to 90, or a point easier. Chinese 4½ p.c. 1898 at 75 were also a point lower, while Turkish Unified shed ½ to 17¾.

RAILS FIRMER.

A somewhat firmer tone was manifest in Home Rails, and, with the exception of North-Easterns, where further declines were registered, slightly higher figures were recorded. Great Western Ord. regained the previous day's loss to 91, while Southerns continued on the up-grade, the "A" shares gaining ½ to 44, and the "B" shares rose a further point to 10. Among North-Eastern the Def. Ord. rallied the turn to 19, or ½ better, but the 5 p.c. Pref. Ord. lost ½ to 57½, while the 4 p.c. 1st and 2nd Prefs. were both a point lower at 57 and 62 respectively.

Among Colonial and Foreign Rails Canadian Pacifics gained ground to 156, or a point better, while Antofagasta Ord. at 85½ were also a point higher. San Paulo Ord. were a good market, and an improvement of 2 points to 184 was recorded. Argentine Great Western, on the other hand, dropped ½ to 83, as did Cordoba Central to 27½. Entre Rios at 54 and Leopoldina at 38 were also both ½ lower.

RUBBER SHARES WEAK.

A weak tone prevailed in the Rubber Share market yesterday, owing to a further decline in the quotation for the raw material and the general slackness of business. Price movements were fairly numerous, and the vast majority of alterations were again in the downward direction. A dull and heavy tone ruled in the commodity market, and quotations went lower. Spot to March sold 2s. 3½d. back to 2s. 3d., and April to June fetched 2s. 3½d., 2s. 2¾d., and then 2s. 2¾d. per pound. July-September, after opening at 2s. 3d., closed no better than 2s. 2¾d. per pound, while October-December, which commenced business at 2s. 2d. per pound, went back to 2s. 1½d. per pound. In the share market Java Amalgamated went off to 45s. 6d., or 1s. 4½d. lower, while Langkat Sumatra shed 1s. 1½d. to 43s. 7½d. Manchester North Borneo went off to 39s. 4½d., or 2s. 6d. lower, while P.P.K. Ceylon dropped 1s. 3d. to 37s. 6d. Serdang Central eased to 45s., or 1s. 3d. lower, Sialang dropped 1s. 4½d. on the day, while Tandjong, at 71s., and Tanjong Malim, at 42s. 6d., were 2s. 1½d. and 1s. 10½d. lower, respectively. Tebrau lost 2s. 3d., and United Sua Betong 1s. 3d. on the day's business. Baru and Broome Selangor both shed 1s. 1½d., while Lendu and Ratanui were 2s. 6d. and 1s. 6d. lower, respectively. Bah Lias, on the other hand, registered a slight recovery to 50s. 7½d., or 4½d. better, while Eastern Trust jumped 1s. 10½d. to 48s. 4½d. Straits Rubber were another good spot, and here an improvement of 2s. 6d. was registered to 27s. 6d. Sumatra Consols gained 1s. 10½d. to 43s. 9d.

Profits were secured on Carreras, and, although changing hands freely, they closed with a net loss of ¼ at 11¾, with the "A" shares unsteady at 11⅝. B.A.T.'s, whose usual quarterly dividend of 10d., tax free, is announced, were also a falling market, the final quote of 108s. leaving them 9d. lower on balance. "Imps" lost 5d. to 101s. Sellers of Newspapers were in evidence, and several declines occurred. Trading in Motors was on a small scale, and Rolls lost part of their overnight gain, receding 6d. to 35s.; Tillings held at 55s., and Dennis at 70s. The reconstruction proposals did not attract much attention, but Crossleys looked a better market at 7s. 6d., and Willys Overland Pref. were firm at 6s. 6d. Austin Debs. were sticky at 5 discount. Among Miscellaneous descriptions, Swedish Match B "A" were a firm spot, advancing to 12½, with the "A" shares in quiet request at 12. Dunlops came on offer and fell 6d. to 23s. 9d., and United Alkali were sold from the North and closed ¼ down at 1¾. Spratt's Patent gained that fraction to 2¼.

The chief feature among Breweries was a fall of 5 to 695 in Guinness, small lines changing at 690. Watney Def. continued a firm market at 26½, with buyers paying up to 264 for some fair parcels. There was a fair business in Distillers and on provincial inquiry they gained 9d. to 56s. 3d.; Glasgow Bonding ruled firm at 25s. 6d. Dull conditions prevailed among Steel and Engineering issues, and no important movements occurred. Dormans were less active at 10s. 6d., Cargo Fleet looked a better market at the same level. Interest chiefly centred in Harland and Wolff Pref., an investment demand being encountered, but on balance they were unchanged at 14s. 9d. Banking shares were devoid of feature. Insurances were dull. In Shipping a fall of ¼ was noted in Indo-China Def. to 6¾.

DUBLIN PRICE CHANGES.

GUINNESS WEAK. RAILS IRREGULAR. TEXTILES FLAT. ESPECIALLY COURTAULDS. Government National 5 p.c. Sterling Loan rose ¼ to 97¼, and Land Bonds 4½ p.c. ¼ to 91, while Compensation 5 p.c. repeated 94.

British Funds were steady, but Consols exceptionally eased ¼ further to 55⅜. War Loan 5 p.c. rose ⅛ to 101⅛, ¼, ⅛, and Irish Land 3 p.c. repeated 62¾.

Banks were harder. Bank Stock rose ½ to 275, and Nationals ⅛ to 20⅛, while Munster and Leinsters repeated 7.

In Breweries and Distilleries, business was confined to Guinness Ord. Shares, which were a weak feature all day. The opening price was a further ⅛ lower at 69⅝, and then 69½ followed, while at the later market the quotation slipped back another ¼ to 69, or ⅛ fall on the day.

Grand Canal Ord. Shares were buyers, but did not offer.

Marconi Ord. fell 1¼d. to 22s. 10¼d.

Among Home Rails, Great Northern Ord. rose ⅛ to 30¼ x.d., and the Guaranteed Stock was again called 50 to 52, or ½ over previous business done level, while the Pref. Stock repeated 41¼ x.d. Great Southern Ord. gave way to 19½, and the Debs. ½ to 55, while the Pref. repeated 35½.

In Drapery Shares, Webb and Co. repeated 2s. 6d.

In Trams, Dublin United Pref. rose a further ¼ to 8 x.d., and the Ord. were held for 6¾ x.d., against 6⅝ the previous price.

Alliance Gas fell ⅛ to 7, but the Debs. rose 1 to 62.

Dunlop Rubber Ord. were offered, but did not quote. Parent Trust Pref. rose 6d. to 14s. 4½d.

Manufacturing Shares were particularly idle and dull. Courtaulds opened 2s. 6d. lower at 139s., and later fell back to 138s., 138s. 3d., 138s. 1½d. Bleachers gave way 1s. 6d. to 73s. 3d., and Dyers 3d. to 51s. Coats issue were neglected. Cottons and Spinners were on sale without so quoting. British-American Tobaccos eased 3d. to 109s. x.d., and Imperials 1½d. to 101s. 6d. x.d., after touching 101s. 4½d.

In Trading, etc., Chartered fell 10½d. to 25s. 3d., while Yam Seng Rubber repeated 6s. 4½d. x.d., and *Irish Times* Pref. 71s.

British Controlled Oilfields Common fell 1½d. to 9s. 9d., and Roneo 10 p.c. Cumulative Pref. realised 25s.

BUSINESS DONE:—

National Loan.(97½) 97¼	Dublin Trams.(6¾) 6¾
Compensation Stock	Do. Pref.....(7¾) 8
Land Bonds....(90¼) 91	Alliance Gas.....(7¼) 7
Consols .....(55¼) 55¼	Do. Deb.....(61) ×63
3½ War Ln.(101¼) 101⅞	Webb (J. H.)..(2/6) ×2/6
	Bleachers .....(74/9) 73/3
3½ Land .....(62¾) 62¾	Dyers .....(51/3) 51/-
Bank Stk..(274½) ×275	Courtaulds.(141/6) 139/-
Mun. & Lein....(7) 7	8/- 8/3 8/1½
National.....(20¼) 20⅜	B.A.T. .....(109/3) 109/-
Guinness.(69½) 69½ 69	Imp. Tob.(101¼) 101/6
Marconi r.(23/-) 22/10½	¼¼ ⅛
G.N. Ord.....(29⅜) 30	Yam Seng.....(6/4½) 6/4½
Do. Pref.....(41¼) 41¼	Chartered..(26/1½) ×25/3
Do. Deb.....(19½) 19⅝	*Irish Times* 5½
Do. Pref.....(35¼) 35¼	(71½) ×71/-
Do. Deb.....(55¼) 55	Roneo 10% Pref.....25/-
	Controlled Oil Com...9/9

× Odd lot, ½ bid, a naked, c cash.
(Last business done given in parentheses.)

IRISH BANKS RATE.

Discount	6 p.c. Dec. 3, 1925.
Deposit	2½ p.c. Dec. 3, 1925.

STOCK EXCHANGE SETTLEMENTS.

Contango	March 1 March 15
Mining ticket	March 2 March 16
General ticket	March 3 March 17
Account day	March 4 March 18

BELFAST.

Belfast Exchange was firm. In Bank shares, Northern Bank "A" were dealt in at 5¼ and "B" Shares at 23. In Government stocks the 5 per cent. War Loan changed hands at 101¼ and 101⅜, and 3½ per cent. Conversion Loan at 76½. In Local Boards, Belfast Corporation 5 per cent. 1945 Stock was done at 99½, and Belfast Harbour Stock at 69½. Railway stocks were idle and unchanged. In Miscellaneous, an exceptional lot of Inglis Ord. were deals in at 51s. Lever Bros. 7 per cent. brought 20s. 6d., Dunlop Rubbers 24s., and Imperial Tobacco Ord. 101s. 3d. A transaction in Rolls-Royce at 35s. on 22nd inst. was recorded, and business was also done yesterday at 35s.

LATEST CLOSING AND STREET PRICES.

CONSOLS, ETC.

Consols	55⅝-49/64	4½% Conv. Ln.	96-96⅛
War Ln. 5½%	97-97⅛	5½ Treas. Bds.	1921-1924
do. 4½%	90-90	Irish Land. 3½%	62-63
do. 4%	1914-1901	India 3½%	85-85½
do. 4% (Tax Free)	1914-1912	do. 3½%	(81½-80)
Fund'g L'n...	1960-1990	do. 3%	1923-47
Victory Bds.	92-92⅛	do. 2½%	1934-1955
2½% Conv. Ln.	76-76⅛	Local Loan	64⅞-64½
		Sudan 5½%	107-109

COLONIAL GOVERNMENT STOCKS.

Aust. Com.5½%	100-102	Q'nsland 4%	90-92
do. 5%	101-103	do. 3½%	81-83
Brit. Col.4½%	99-100	S.Africa 4% Cas.	94-96
Canada 4%	93-94	do. 4%	96-98
Cape 3½ Cons.	80-82	S.A'stn'a 4½%	81-83
do. 4%	102-103½	do. 4%	102-104
N.S.W. 4%	87-89	Victoria 4%	89-91
do. 3½ 1932-7	76-78	do. 4½%	102-104
do. 3½ 1935-45	76-78	W.Aus'a 5%	98-100
N. Zeal'd 4%	96-98	do. 3½%	80-82
Nigeria 5%	112-114		

BANKS.

Anglo S. Amer.	6¾-7⅛	Lloyds	63-64½
Australasia	137½-144	Midland	89½-92
Bank N.S.W.	42-43	Nat. Pro.	18-19
do. 5%	97½-98½	Nat. Prov'l	43-44
Barclays A	79-79½	Roy'l of Can.	211-217
Brit. Overseas	21½-22½	Stand. S.A.	11⅝-11¾
Can. of Com.	45-47	Un. Australia	91-94
Char. of India	21-21¼	Westminster	139½-142
Hong Kong	127-1 8		

FOREIGN BONDS.

M.U.—Feb. 15			
100 Argentine 1886	99	100	
5% do. 4 p.c. Bonds	78	80	
63 Do. 5 p.c. 1909	97	99	
99⅜ Brazil 4 p.c. 1889	54	58	
72½ Do. Funding, 1906	84	86	−1
42⅛ Do. 5 p.c., 1914	81	83	
74¾ Chinese 5 p.c., 1896	92	94	
74¾ Do. 4½ p.c. 1898	74	76	−1
7½ Apex Trinidad	7½	8	
10 Astock	1⅛	1⅜	
3 Bar. Buenos Pet. (10/-)	2½	3	
7/8 British Burmah (5/-)	7/8	1	
1¼ British Controlled	1¼	1⅜	
104⅛ Burma	103½	104½	
104 Burmah	103½	104½	
— Do. 8 p.c. Pref.	108	110	
1/16⅛ Caltex	1/16	1/16	
4 Eagle Transport	3½	4½	
100⅛ Do. 7 p.c. Notes	100	102	
100⅛ Do. Bearer	100	102	
13⅛ Kern River (10/-)	13	13⅛	−0/3
4½ Lago	4½	4⅝	
1⅛ Lobitos	1⅛	1¼	
16½ Mexican Eagle	16	16⅛	−0/3
— Do. 8 p.c. Pref.	15½	16	−0/4
15¾ Do. 6 p.c. Pref.	15½	15¾	−0/4
7/8 North Caucasian (10/-)	7/8	1	
2/9 Propuche (4/- fl.)	2/6	2/9	
18¾ Royal	18⅞	19	+0/1¼
21 Royal Dutch	20⅞	20⅝	−⅛
4½ Shell Transport	4½	4⅝	
6⅝ Do. 6 p.c. Pref. (£10)	6½	6⅝	
25⅞ Do. 7 p.c. Pref.	25⅜	25⅝	
— Spies (10/-)	1/6	1/8	
11/3 Tampico	11/-	11/6	
7/9 Tankers	7/6	7/9	
2/- Trinidad Central	2/-	2/-	
2/- Do. Leases	2/-	2/-	
1/7 United Brit. Trinidad	1/6	1/7	
2½ Venezuelan	2½	2⅝	
3/7 V.O.C. Holdings	3¼	3½	+⅛
— Do. 7 p.c. Pref.	3⅜	3½	

RUBBERS.

3/8 Amal. Rubber Est.	3⅜	4/-	−0/6
3/- Anglo-Johore	3/-	−0/1½	
8/4 Anglo-Java	7/9	8/-	−0/3
1/2 Anglo-Malay	3/7½	4/-	
1/2 Assam	3/7½	4/-	
6/1⅜ Bukit Mertajam	6/-	−0/0½	
4/9 Bukit Sembawang	4/9		
1/- Damansara	28/-		
1⅛ Damansara	27/9		
2/- Grand Central	41/9	−0/6	
2/- Highlands	21/7½	−0/7½	
20/7½ Jugra Land	28/4½	−0/6	
5/0 Kamuning	4/9		
5/0 Kepong	4/9	+0/1½	
1/- Kuala Lumpur	43/9		
2½ Kuala Muda	43/9		
3/- Linggi	43/9		
2/- Lingsi	40/1½	−0/10½	
— London Asiatic	0/0	−0/0½	
4½ Lyons	4½	−0/0½	
4/0 Malayalam	24/1½	−0/1½	
6/0 Merliman	5/7½	+0/0¾	
2½ Mount Valley	42/0	−0/3	
44/9 Rubber Trust	41/7½	−0/6	
2/- Seafield (New)	51/10½	+0/3	
2/- Sedayam	20/10½	+0/3	
3½ Sialang	69/0	−1/4½	
21/3 Straits Rubber	27/6	+2/6	
7/6 Sumatra	47/7½		
40/0 Tali Ayer	34/10½	−0/1½	
3⅞ Tandjong	71/0	−3/1½	
2½ Tebrau	42/6	+10/1½	
7/6 United Serdang	4/11½	−0/0½	
3½ United Sua Betong	101/3	−1/3	
23/9 Vallambrosa	21/11½	−0/4½	

IRON AND STEEL.

M.U.—Feb. 15.

11/9 Armstrong (W. G.)	10/6	11/9
8/9 Cammell Laird	8/0	9/0
9/3 Dorman Long	7/10	11/0
13/0 John Brown	13/0	14/0
— Do. (15/- paid)	9/0	9/0
14/0 Pease and Partners	13/3	14/3 −0/3
30/0 South Durham Steel	27/-	27/-
30/0 Stewarts	26/9	31/3 −0/3
7/9 Tilford Steel	8/3	8/3
8/0 Vickers Ord.	7/9	8/0

LAND AND INVESTMENT.

— Ahoukir Land	1/6	1/6	
22/0 Argentine Land Invest.	1½	1½	
24/0 Assets, Southern Land	1½	1½	
6/0 B.N.B. Land	3/9	4/-	
27/9 Forestal Land	23/3	24/4	
14/0 Mexican Land	11/-	14/0	+ ½
2/0 Pekin Syndicate	7/0	8/0	
8/0 Rio Negro Lands	1½	1½	
2/- Sudanese Plantations	1½	1⅝	−⅛

NEWSPAPERS.

6½ Amd. Newsmanners Def.	6½	6¾	− ⅛
24/9 Allied News Ord.	23/9	24/9	−0/3
6¾ Daily Mirror Ord.	6¼	6¾	− ⅛
1¾ Sunday Pictorial Ord.	1¾	1⅞	

NITRATES.

17½ Allanzas	17	18	
27/6 Lagunas Nitrate	26/0	28/0	
4½ Lautaro Nitrate	4¼	4⅝	
2¾ Liverpool Nitrate	2¾	3⅛	
2/6 London Nitrate	2	2/6	
27/6 Rosario Nitrate	26/6	27/6	
2¾ Santiago Nitrate	2½	2¾	
12/6 Tarapaca Nitrate	11/6	12/6	

OILS.

2¾ Anglo-American	2½	2⅝	− ⅛
2/- Anglo-Ecuadorian	1⅝	2/-	
1¾ Anglo-Egyptian "B"	1¾	1¾	

COMPANY MEETING.

JOHNSTON, MOONEY AND O'BRIEN.

A TRYING YEAR.

The meeting of Johnston, Mooney and O'Brien was held in Trinity Chambers, Dame street, Dublin, yesterday.

Mr. William S. Hayes, Chairman, proposed the adoption of the report, which recommended a dividend of 5 p.c. per annum on the Ordinary shares for the second half of the year.

The Chairman said that the sum of £10,706, charged in the account for 1924 in respect of improvements and additions essential to rebuild their Clonliffe Mill at Jones's road, had been reduced to £10,000 by writing off £706. During the year a sum of £5,369 had been expended on the Clonliffe Mill, improvements at Ballsbridge and Leinster street premises, and in acquiring new premises at Marino, Clontarf. Owing to the intensive competition from English port mills, it was necessary to equip the mill with the latest labour saving devices, and the amount expended had not only increased the productive capacity of the mill, but had improved the quality of the flour to an extent which was bringing new business almost daily. At Ballsbridge the house adjoining the bakery, known as the lamplight premises, which for many years had been an eyesore to the neighbourhood, had been completely renovated, and is now a productive asset. At Marino, on the North side of the city, in the Clontarf area, where a large number of dwellings had recently been erected, premises had been acquired, and a shop and depot opened to supply the wants of the increased population in the district and facilitate distribution on the North side of the city. The results had indicated that the cost was warranted.

The increase of £1,542 in sundry debtors is attributable to a substantial increase in the company's business. The reduction in value of stock-in-trade, as compared with last year, arose partly from the fact that the company was not carrying as large a stock as at the end of 1924, and partly in consequence of the fall in value of wheat flour. Investments, £17,622, and cash in hand, £1,678, were practically the same as last year. The investments would, if realised to-day, yield a much larger figure than that at which they were returned, and the reserve fund of £40,000 was unaltered.

THE REDUCED EARNINGS.

The decrease in the earnings, as compared with those of the previous year, was to some extent counterbalanced by the gratifying knowledge that there had been steady expansion in every branch of the company's business. There had been an increase in the output of the Clonliffe Mill of high-grade flour. Bread sales, both from the Ballsbridge bakery and the company's shops, were well in excess of the year 1924, which were larger than in 1923. The quality of their manufactures had been the first consideration of the Board, and that had contributed more than anything else to the growth of their business. Their slogan was: "Eat the best," and no effort was spared to put on the market the finest quality of flour, bread, and confectionery. In using flour from their own mill instead of buying cheap flour dumped from across the water they were assured of a uniform high standard. The use of home-milled flour was of great national importance. He was informed on reliable authority that, while a ton of imported flour only yielded in wages to the worker 1s. 6d. per ton, flour milled at home yielded in wages to the workers 25s. per ton. Were it not that the bakery consumed a large percentage of the flour produced in the Clonliffe Mill, it would probably now either have to be closed like many other mills throughout the country or run on short-time, which would result in an increase in the cost of production. The closing of Irish mills would be a national calamity, as it would leave the baker and the farmer at the mercy of the English and American importers, who could then fix their own price in the one case for flour, and in the other for bran and pollard, and add to the ranks of the unemployed.

He believed that the fluctuations of the past year had been unknown for almost fifty years, and wheat, which at one time was up to 70s. per quarter (480lbs.), was at another period down to 47s.

Those reasons accounted for the diminution in the profits of the year, as the price of bread could not be increased in the same ratio with the fluctuations, but as the company was in such a sound financial position, with increasing trade, the Board had felt justified in calling on the reserve for equalisation of dividends to the extent of £5,000 towards payment of the recommended dividends of 6 per cent. on the Preference and 5 per cent. on the Ordinary shares, carrying the substantial sum of £9,389 to next account.

The Board greatly appreciated the loyal co-operation of all those in the company's service who have shared the anxiety of a very trying year, which, were it not for their energy and interest, might have resulted in a loss instead of a profit.

Sir Simon Maddock seconded, and the report was adopted.

Mr. Taylor asked whether the company was tied to any one seller of wheat or could they buy their requirements in the open market.

Mr. W. E. Taylor and Mr. J. Marshall Butler congratulated the manager, to whose care the success of the company was largely due.

Mr. Butler also asked whether the directors considered that they were advertising their goods as well as they should.

Mr. Taylor—The best advertisement we can have is supplying good bread. (Hear, hear.)

The Chairman said that they bought their raw materials where they could get them best and cheapest. In reply to another shareholder he said that the commission to their canvassers for securing new customers was at a rate that was the highest in the city.

Messrs. John M. Aimers and John Gardner were re-elected directors, and Messrs. Craig, Gardner and Co., auditors.

DUTIES ON BEER AND SPIRITS.

At a meeting of the Wholesale Wine and Spirit Merchants' Association held in Dublin on the 18th inst. the following resolution was passed unanimously:—"That the Government be urged to reduce substantially the present exorbitant duty on whiskey, which is killing an old-established Irish industry, penalising the farmers, adding to unemployment and encouraging illicit distillation."

The Secretary of the Licensed Grocers' and Vintners' Association reported to a meeting of the committee held yesterday at the offices, Dame street, Dublin, that a deputation waited on the Minister for Finance last Friday and urged him to make a substantial reduction in the beer and spirit duties in the next Budget. The Minister gave a non-committal reply, but, in his (the Secretary's) opinion, seemed to be impressed by the arguments used by the deputation.

DUBLIN SHIPPING REPORT.

Wind and Weather—W.S.W. wind, fresh breeze; dull and cloudy.

Foreign Arrivals—Ss. Fishpool, of West Hartlepool, 2,326 tons register, Captain Simpson, from Fernandina, with a cargo of wheat; discharging in Alexandra Basin. Ss. Britannic, of Hull, 1,443 tons register, Captain Lorains, from Varna, with a cargo of maize; discharging in Alexandra Basin. Ss. Theano, of Rotterdam, 368 tons register, Captain Ouhes, from Amsterdam and Rotterdam, with general cargo; discharged at shelter sheds, North Wall extension, and proceeded to Belfast with part cargo. Ss. Carrigan Head, of Belfast, 2,708 tons register, Captain Niblock, from Ss. John (N.B.), with general cargo; discharging at shelter sheds, Alexandra Basin. Ss. Juland, of Glasgow, 1,467 tons register, Captain Dunkley, from Sfax, with a cargo of phosphate; discharging at Alexandra Basin, Alexandra Basin.

Coastwise Arrivals—Ss. Lady Louth, from Liverpool, with passengers and goods; ss. Olive, from Fleetwood, with passengers and goods; ss. Silver Fleetwood, with passengers and goods; ss. Silver Fleetwood, with passengers and goods; ss. Silver

BATTERSBY & CO.'S SALES

TO-MORROW, AT 2.30 O'CLOCK,

AT OUR SALEROOMS, 39 WESTMORELAND STREET.

THE GOLF HOTEL, PORTLAND ROAD, GREYSTONES. POSSESSION. WELL KNOWN. ABOUT 30 ROOMS. ON 1 ACRE.

BAYVIEW HOUSE, DALKEY. POSSESSION. A WELL BUILT HOUSE ON 2¾ ACRES. NON-BASEMENT.

THE HOWTH LIFEBOAT, "JAMES STEPHENS, No. 7."

2 AND 6 DAVID'S ROAD, DRUMCONDRA. 2 NEAT MODERN HOUSES. AN ATTRACTIVE INVESTMENT.

BATTERSBY & CO., AUCTIONEERS.

39 WESTMORELAND STREET, DUBLIN.

ON VIEW TO-DAY. SALE TO-MORROW (THURSDAY), COMMENCING SHARP AT 12.30 O'CLOCK P.M.

IMPORTANT SALE BY AUCTION

OF A CHOICE ASSORTMENT OF

500 LOTS OF ROSES, FRUIT TREES, RHODODENDRONS; ALSO 2 CASES OF GLADIOLUS AND MONTBRETIA BULBS (EX HOLLAND).

MESSRS. JAMES HILL & SON have been instructed to SELL THE ABOVE, in their SECOND AUCTION ROOMS, 9 BACHELOR'S WALK, on TO-MORROW (THURSDAY), 25th FEBRUARY, at the hour of 12.30 P.M. SHARP. Purchasers to pay five per cent. fees.

JAMES HILL & SON, M.I.A.A.,

AUCTIONEERS AND VALUERS, 9 AND 10 BACHELOR'S WALK.

ALTMOR, FOXROCK.

LAWLOR, BRISCOE & CO., LTD., have been instructed to SELL BY AUCTION, in their Salerooms, at 34/35 LOWER ORMOND QUAY, on THURSDAY, 18th MARCH, 1926, at 1.30 p.m. (unless previously disposed of by Private Treaty), THE VERY WELL-BUILT MODERN RESIDENCE, The accommodation is conveniently arranged, and comprises:—HALL, BILLIARD ROOM, 3 RECEPTION ROOMS, 6 BEDROOMS, DRESSINGROOM, BATHROOM, 2 SERVANTS' ROOMS, STOREROOMS, &c.; Gas, Water (h. and c.), Telephone. Garage. Outhouses. Delightful Pleasure Grounds of unusual charm, Tennis Lawn. Flower and large productive Kitchen Garden with Fruit Trees. Within a few minutes of the Railway Station, Churches, Golf Links. HELD FOR 973 YEARS, SUBJECT TO ANNUAL RENT OF £10. The above offers a unique opportunity to acquire an exceedingly choice property, situated in one of the prettiest parts of the country, with lovely open views and within easy reach of the city.

VACANT POSSESSION ON COMPLETION. For particulars and Conditions of Sale apply to THOMAS MONTGOMERY, Esq., Solicitor, 5, Parliament street; or to the AUCTIONEERS.

LAWLOR, BRISCOE & CO., LTD.,

AUCTIONEERS & VALUERS, 34/35 LR. ORMOND QUAY, DUBLIN.

PHONE 155.

SALE TO-MORROW (THURSDAY).

FIFTY-ACRE FREEHOLD FARM OF PRIME FATTENING LAND,

well sheltered and watered, situate within one mile of Maynooth, Co. Meath, TO BE SOLD BY AUCTION in our Sale Ring at 63 Prussia street, Dublin, To-morrow (Thursday), at Two o'clock sharp.

JAS. FAGAN, Esq., Solicitor having Carriage of Sale, 58 Rutland square, Dublin.

GANLY, SONS & CO., USHER'S QUAY, DUBLIN.

STORE CATTLE AUCTION

TO-MORROW (THURSDAY), 11 O'CLOCK.

One very good Jersey Springer Cow (due to calve April 1st) will be offered for Sale at 12 o'clock.

GANLY, SONS & CO.

DUBLIN WOOL SALES.

AUCTION POSTPONED UNTIL

WEDNESDAY, 24th MARCH.

Consignments may now be sent on.

GANLY, SONS & CO.

GRAZING LANDS.

RATHMORE, NAAS.....54, 40 and 11 Acres.

CUSHINSTOWN, DUNBOYNE.....15½ and 15½ Acres.

TURNINGS, STRAFFAN.....20 Acres.

MARYVILLE, RAHENY.....Rent £30 (usual divisions).

VENETIAN HALL, RAHENY.....38 Acres.

KILNAMANAGH, TALLAGHT.....19 and 13½ Acres.

COMMONS, INCHICORE.....11½ Acres.

THE LINE, TEMPLEOGUE.....21 and 20 Acres.

DONNYBROOK.....19 and 7 Acres.

Particulars of above and other Grazing Lands may be obtained from

GANLY, SONS & CO., USHER'S QUAY, DUBLIN.

ROYAL DUBLIN SOCIETY

SHOW AND SALE OF

SHORTHORN, ABERDEEN-ANGUS AND HEREFORD BULLS,

AT BALLSBRIDGE, DUBLIN, ON 2nd AND 3rd MARCH, 1926.

GRAND TOTAL OF ENTRIES, 710.

SHORTHORNS 304 (DAIRY SHORTHORNS 150), ABERDEEN-ANGUS 270, HEREFORDS 90; also 46 PEDIGREE IRISH LARGE WHITE BOAR PIGS.

Judging commences 9 a.m. First Day.

Auction Sales Commence 2.30 p.m. First Day.

" " 10.0 a.m. Second Day.

Auction Sales—Shorthorns—Both days.

" " —Herefords—First day only.

" " —Aberdeen-Angus second day only.

Auctioneers.—Messrs. Gavin Low, Ltd., 50 Prussia street, Dublin.

The Department of Lands and Agriculture for Ireland, and also the Ministry of Agriculture for Northern Ireland, have approved of this centre for the award of Service Premiums.

Catalogues now ready, price 2/6, post free, 2/8, remitting and re-admitting to the Show and Sale.

EDWARD BOHANE, Director. Ballsbridge, Dublin.

STORE CATTLE SALE

TO-MORROW (THURSDAY), AT 50 PRUSSIA STREET, DUBLIN,

GAVIN LOW, LTD.

FANNAGH, DONADEA, CO. KILDARE.

AUCTION OF ABOVE PRIME FARM, Containing 3r. 34p. A.P.M., AT 50 PRUSSIA STREET, DUBLIN, ON THURSDAY, 11th MARCH, 1926,

GAVIN LOW, LTD., Auctioneers, 50 PRUSSIA STREET, DUBLIN.

TO GRAZIERS, DAIRYMEN, &c.

500 ACRES

TO LET IN SUITABLE DIVISIONS, IN COUNTIES DUBLIN AND MEATH. Rents, etc., on application.

CRAIGIE BROS., 37 PRUSSIA STREET, DUBLIN.

COUNTY OF MEATH.

HIGHLY IMPORTANT SALE OF A VALUABLE

FEE-SIMPLE PROPERTY

AT CADDAGH, WILKINSTOWN, NAVAN, IN THE COUNTY OF MEATH,

favoured with instructions from the executors of the late Mr. James Martin, TO SELL BY PUBLIC AUCTION, AT THE COURTHOUSE, KELLS, ON SATURDAY, 27th FEBRUARY, 1926, At the hour of 1 o'clock p.m.,

All that and those being part of the Lands of Caddagh now known as Caddagh and Blackacre, containing

45 ACRES,

Statute measure, bounded on the north by the lands of Fletcherstown, and on the south by the parts of the lands of Caddagh, now in the occupation of Major Collins Gerrard. The Poor Law Valuation of the land is £45.

This Farm contains some of the primest fattening and finishing land in the County Meath.

For further particulars apply to

R. J. McDONNELL, Solicitor, Kells; or to

THOMAS FINEGAN, Auctioneer and Valuer, RATHOD, NOBBER.

"CARNALEA,"

GREYSTONES, CO. WICKLOW.

I HAVE received instructions from Mrs. Baker to offer the above.

SPLENDID RESIDENCE BY PUBLIC AUCTION (Unless previously disposed of) ON MARCH 2nd, 1926, At 3 p.m. at

200 PEARSE STREET, DUBLIN (LATE BRUNSWICK STREET).

House contains 3 reception rooms, 5 bedrooms, maid's room, lavatories, bathroom, kitchen, pantries, etc., etc.

It is beautifully situated on Whitshed or Somerby road, Barnaby, Greystones. Well laid out grounds and full tennis court. Lease, 998 years. Rent, £11. P.L.V., £46. Clear possession.

For fuller particulars and order to view and conditions of Sale apply to

EDWARD F. HARRIS, Solicitor having carriage of Sale, 19 Ormond quay, Dublin; or

EDWARD F. HARRIS, AUCTIONEER, ETC., DELGANY.

TWO LARGE SECOND-HAND MARBLE MANTELPIECES

TO BE SOLD FOR a Customer AT BARGAIN PRICES

MAGUIRE & GATCHELL, LTD., DAWSON STREET, DUBLIN.

SALES BY LUKE J. ELCOCK, M.I.A.A.,

AUCTIONEER, DROGHEDA.

COUNTY MEATH.

SALE OF VERY VALUABLE

COMPACT FATTENING FARM

OF 57 ACRES 1 ROOD 26 PERCHES, With substantial comfortable Slated Residence and suitable Out-offices,

AT SHREPHOUSE, NEAR DROGHEDA.

I HAVE been favoured with instructions from the representatives of the late Mr. Patrick B. McConnell to SELL BY PUBLIC AUCTION, on Saturday, 27th February, 1926, at 1 o'clock, at the Mart, Laurence street, Drogheda, the interest and goodwill in the very valuable holding situate at Shrephouse, Donore, near Drogheda, containing 57 acres 1 rood 26 perches, Statute measure, held in fee, subject to the terminable annuity of £64 0s. 2d. Poor Law Valuation, £32 5s. 0d. This superior fattening farm is situate in a lovely part of the country, within two miles of the important market and shipping town of Drogheda. The Land is of the very best quality, all laid down in grass, with the exception of one field turnip track, and adjoins the public road. There are a very comfortable slated Dwellinghouse and substantial out-offices on the holding. The purchaser can have immediate possession on completion of purchase.

For further particulars and conditions of sale apply to

Messrs. JAMES L. BURKE and CO., Solicitors, 65 Upper O'Connell street, Dublin, having carriage of sale; or to

LUKE J. ELCOCK, M.I.A.A., Auctioneer and Borough Appraiser, DROGHEDA.

CO. MEATH.

IMPORTANT SALE OF

FINE RESIDENTIAL HOLDING,

WITH 75 ACRES 3 ROODS 39 PERCHES AT STALLEN, DONORE, NEAR DROGHEDA.

I HAVE been instructed to SELL BY PUBLIC AUCTION, on Saturday, 13th March, 1926, at one o'clock, at the Mart, Sadlestrapp street, Drogheda, the interest of the charming Residential Holding "Stalleen House," with 75 acres 3 roods 39 perches, Statute measure, of thoroughbottoms, and superior ranges of stabling and out-offices, all held in fee, subject to a terminable annuity of £71 3Os. Od., payable to the Irish Land Commission. Poor Law Valuation, £92 0s. Od.

This charming Residential Holding is situate in a lovely part of the country, along the beauty spots of the Boyne Valley, in the midst of the Meath and Louth hunting districts, and with splendid salmon fishing on the River Boyne.

The Residence is approached by an avenue, with gate lodge at entrance, and consists of drawingroom, diningroom, sitting rooms, ball room, library, nursery, oratory, nine bedrooms, kitchen, pantry, scullery, dairy, and servants' apartments. There is also a splendid garden. The out-offices consist of fine range of stables, box stalls, coach house, motor garage, and fine lofts.

The Lands are divided into conveniently sized fields, well fenced and watered, and are of good, sound feeding quality.

The House, with the yard, garden, and offices and woodlands adjoining, are let to a yearly tenant whose tenancy expires 1st June next.

The gate lodge is vacant, and the purchaser can have immediate possession of the lodge and gate lodge on completion of purchase, and of the house, with the yard, garden, out-offices, and woodlands on 1st June.

For further particulars and conditions of sale apply to

C. J. RUTHERFORD, Esq., Solicitor for Vendors, Solicitor's Office, Bank of Ireland, Dublin; THE MANAGER, Bank of Ireland, Drogheda; or to

LUKE J. ELCOCK, M.I.A.A., Auctioneer and Borough Appraiser, DROGHEDA.

THIS (WEDNESDAY) EVENING, at 6 O'CLOCK, IN THE DIVISIONAL AUCTION ROOMS, 8 MERCHANTS' QUAY.

SALE BY AUCTION, FROM KELLY'S GREAT CENTRAL MONEY OFFICE, 48 FLEET STREET.

Comprising: DIAMOND RINGS, VALUABLE JEWELLERY, SILVER and PLATED WARE, etc.

THOMAS GARLAND,

Auctioneer & Valuer, 8 MERCHANTS' QUAY.

TO-MORROW (THURSDAY), AT TWO, 11 SOUTH KING STREET.

FRUIT TREES, ROSES, SHRUBS

ARTHUR JONES & SON.

TO-MORROW, 25th, AT 5 MAYVILLE TERRACE, DALKEY.

AUCTION of Household Furniture, Etard Grand Piano, Sideboards, Chiffoniers, Sittingroom and Bedroom Suites, Overmantels, Beds and Bedding, Carpets, Lino, Pictures, Curtains, etc., etc. On View To-day.

KINSELLA & SONS, Auctioneers, 25 FLORENCE ROAD, BRAY.

(CONTINUED FROM PAGE 2.)

POULTRY, CAGE BIRDS DAIRY.

AT Borris Poultry Farm, Maryborough—Settings Rhode I. Reds, White Wyandotte, Barred Wyandotte, Black Leghorns, 7/6 free; 1st and 2nd prize winners, Dublin, Cork, Kilkenny, Tullamore, Mary borough. Address Jessop, Maryborough. 'Phone, 10.

A LIMITED number of settings available from my 1st prize winning Rhode Island and White Wyandottes at Ballsbridge, Cork, Kilkenny, and Rotunda; price 8/6, free.—Mrs Craigie, Hartisdown, St. Margaret's, Co. Dublin.

A. B. Turkey Cocks (1924), Aylesbury Ducks and Drakes, R.I.R. Cockerels.—Hon. Mrs. Burrowes, Crossdoney.

AMERICAN Bronze Turkey Hens, 1924 hatched, Defiance pattern ringed.—Dundon, Prospect Hall, Patrick's Well, Limerick.

A FEW young Leghorn Hens, 5/6 each; R.I.R. Cockerel, 10/; 1st Mart's strain; Yellow Hen Yorkshire Canary, 12/6; Love Birds, 12/6 pair.—Hardman, Waltham terrace, Blackrock.

AT Fairyhill, Blackrock (Telephone 138)—Pedigree Settings, Rhodes, Wyandottes, Leghorns, Anconas, New Laid 2/6.

AMERICAN Bronze Turkey Cockerel Wanted; state age, weight, price.—O'Farrell, Lisard, Edgeworthstown.

BLACK Minorca Hatching Eggs, strain Hunter and Metcalfe, 5/6 dozen, mail free.—Phillips, Ballybrogan.

BLACK Minorca Hatching Eggs, Hunter's, 5/- dozen free.—Rev. Long, Ballytore, Co. Kildare.

BLACK Minorca, six Hens and 5 Rhode Islands Red, laying.—Mrs. Kelly, Rosefield, Williamstown, Blackrock.

BROODER Wanted, about 50 chick.—Wilkinson, Cedar Lodge, Enniskerry, Co. Wicklow.

CHICK Foods, new and seasonable; Capsules, Troughs, Heurson Incubators, Brooders, Founts, Tins, Mangolean, Rush Hoppers, Aluminium and Celluloid Rings; lists free.—Shanahan Mills, 40 Wellington quay, Dublin.

CHICKEN Crops and Guts for Sale, new, excellent value, from 30/.—Monaghan, Butterfield, Rathfarnham.

COCKERELS—Rhode Island Reds, Golden's strain, March hatched, 20/- to 15/6 each; carriage paid.—Young, Tullow.

CANARIES, all rarieties, Foreign Birds, Parrots, 15 Guinea Pigs, Gold Fish, etc.—The Fanciers' Stores, 16 Upper Ormond quay, Dublin.

DAIRY Utensils, separators, Churns, Butter-workers, latest types.—Dairy Engineering Co., 21 Bachelor's Walk, Dublin.

DAY Old Chicks, White Wyandotte and Rhodes, also eggs laying strains 2½/- dozen; also Settings, from 6/6. At Greenville, Strasbrook road; telephone, 2117, Blackrock.

DAY Old Chicks, pedigree W.W., pure bred, large eggs, magnificent laying strain, due 24th, 18/- per dozen.—Miss Gell, Laurel Hill, Kingstown. 8 12

EXCEPTIONAL Offer—Berkeley Commercial Egg Farm, Naas, Kes—120 healthy pure White Leghorn Hens, highest laying strain; 7/6 each, 70/- per ten; carriage paid to nearest railway station; no cocks. Apply Major Little, Berkeley House, New Ross.

EGGS, guaranteed new laid; quick regular deliveries as required.—Apply Mrs. O'Reilly, Ballythory, Ballybrogan.

FINE Guinea Fowl, 3/- pair; carriage extra.—Dempsey, Timmahoe, Donabate, Co. Dublin.

FOR Sale, seven pure White Leghorn laying Pullets; 7/6 each.—Mrs. Lefler, Derrycrappagh, Mount Merrion.

FOR Sale, American Bronze Turkey Cock, 1925, £1.—Somerville, Rathfarnham, Co. Dublin.

FINE Young Rhode Island Cockerels, Hunter's strain, April birds, 7/- if called for.—Athgoe, Shankill.

FRESH Eggs, 2/- dozen; Buttered, 2/1; carriage paid to Dublin, Kingstown, Dun Laoghaire, Bray, Greystones. Hopkins, Fosseltown House, Sobray, Co. Meath.

FOR Sale, four splendid Stock Turkey Hens, can give head of turkeys intended, £1 each; also Cockerel, 25/.—Mrs. Hoss, Monart, Enniscorthy.

FOR Sale, one Mixed Hatched Cockerel, R.I.R. and Wyandotte.—Sr. Teresa's Monastery, Mount Tallant.

42 & 43 STEPHEN'S GREEN, E.,

The Town Residence of the late LADY ARDILAUN,

Who spent a very large sum in Structural, Sanitary, and Decorative Works to convert the 2 Houses into one Residence for her own Occupation.

Suitable for Private Hotel or for Sub-division into Residential Dwellings for Letting Furnished or Unfurnished.

JAMES ADAM and SONS have been instructed to SELL BY PUBLIC AUCTION, on MONDAY, 1st MARCH, 1926, at the hour of One o'clock, at their PROPERTY SALEROOM, 17 HERRICK ROW, DUBLIN, the two Leaseholds—

No. 42 STEPHEN'S GREEN. Held for 125 years from 24th June, 1919, at a rent of £55 p.a.

No. 43 STEPHEN'S GREEN. Held for 200 years from 24th June, 1844, at a rent of £55 p.a.

IMMEDIATE POSSESSION TO PURCHASER.

Save the Stable at the rear of No. 42 Stephen's Green, which is let to a tenant.

Choice situation (3 doors from Merrion row). Separate entrances for family and tradesmen.

INTERIOR—Panelled walls throughout, intercommunication on every floor (except the top) electric lights, central heating, "Ideal Boiler" and radiators throughout; also hot water supply to 2 cylinders and stove; valuable fixtures.

ACCOMMODATION—17 family apartments, 4 bathrooms, 4 w.c.'s, 2 servants' rooms, and commodious basements, well-tiled and fitted; gardens at rear formed into one.

To be seen only by permit from the Auctioneers. For further particulars and Conditions of Sale apply to

FRED. SUTTON and CO., Solicitors 52 Dame street; or to

JAMES ADAM & SONS, Auctioneers, Appraisers, House and Estate Agents, 17 MERRION ROW and 19 STEPHEN'S GREEN.

ALMA TOWERS,

KILPEDDER, CO. WICKLOW (2 miles from Delgany).

MONDAY NEXT, 1st MARCH, 1926, And following day, at 12 o'clock sharp.

JAMES ADAM and SONS have been instructed by J. Pullar Phibbs, Esq., who is leaving Ireland, to hold an

ATTRACTIVE AUCTION SALE OF THE ENTIRE CONTENTS, INDOOR AND OUTDOOR—ANTIQUE AND MODERN FURNITURE, CHINA, BOOKS, PLATED WARE, VALUABLE OIL PAINTINGS, ALSO OUTDOOR EFFECTS—FARM IMPLEMENTS, COWS, etc. FURNITURE, etc., comprises briefly—Angelus Player Piano and Music Rolls, Gramophone and Records, very large luxurious Chesterfield Couch in Morocco, Settees and Cosy Corners, Couches and Lounges, Divan, Easy, and Arm Chairs, Occasional and Inlaid Chairs, Antique Pillar and Claw, Falling Leaf, Oak Gate-Leg, Sofa, and Occasional Tables, Antique Oak Queen Anne Slope-front secretary, Birch 4-Door and Revolving Bookcases, Plant Stands, Antique Carved Oak Buffet, Oak Sliding Hall Bench, Hall Stand, Corner Cabinet, Moorish and other Screens, Oriental French Mantel, and Inlaid Clocks; Mirror-back Sideboard, Couch, Telescope Dinner Table; Dumb Waiter and 8 Dining Chairs in Morocco; Brass Fenders and Log Baskets; Wilton, Axminster and Brussels Room and Stair Carpets; Persian Rugs, Linoleums; Dresden, Sevres and Oriental Vases and Compotes; Venetian Table Glass, Cut Glass, Sheffield Plate and Silver Plated Ware, Dinner Service, 5 Fumed Oak and White Enamel Bedroom Suites, Antique Mahogany Bow-front, Sheraton and other Chests Drawers, Double and Twin Bedsteads in Brass, Satin, Walnut, Mahogany, etc.; Spring and Hair Mattresses and Feather Beds, Blankets and Quilts, Kitchen Crockery Ware; Presses, Maid's Room Furniture, Kitchen Furniture and Utensils; Sewing Machine, Bison Grate, Artist's Studio Easel, Oil Paintings, Oil Cooking Range, Stoves and Lamps; good BOOKS, including Morris's British Birds, "Vanity Fair," Cartoons, Artists' Proof, etc., OIL PAINTINGS include Richard Cobden, by Duval; also Portrait of Mrs. attributed to Bradley, Lewis, Wyatt, F. Stone, Medcalfe, McKenzie, Price, Horsley, Wood, Rossiter, Sartees, Fisher, Lodge, Moore, Thompson, Wilkinson, Hammersley, Stuart, Sir Ben. West, etc. OUTDOOR EFFECTS comprise 3 Milch Cows, 2 Farm Horses, 26 Miller's (Scotland) Pure-Bred Ex-chequer Leghorns, 20 Ordinary Fowl; Driving Trap, 2 Farm Carts and Harness, Driving Harness, Ploughs, Harrows, Hoes, Potato Digger, Turnip Sower, Corn Drill, Hay Collector, Bogie, Mowing Machine, Winnower, Corn Crusher, Threshing Gear, Turnip Pulper, Forge and Anvil, 5 Lawn Mowers, Roller, Garden Tools, Heifer, Bullock, Pigs and Weights, about 25 tons Table Potatoes, Beech and Vices, Horse Clipping Machine, Garden Seats, etc., etc. View Saturday, 27th February, 10 till 5. Sale Monday, 1st March, and following day, at 12 o'clock sharp. Terms—Cash and 5 per cent. Auction Fees. Note.—Bus leaves Bray 10.30 A.M. passing within ½ mile of house.

JAMES ADAM & SONS, Auctioneers and Appraisers, 17 MERRION ROW and 19 STEPHEN'S GREEN.

NEXT WEDNESDAY, 3rd MARCH, 1926, at 1.30 p.m.

12 AIRFIELD ROAD, RATHGAR.

Clear Possession. Semi-detached. (IF NOT PREVIOUSLY DISPOSED OF BY PRIVATE TREATY.)

CORRIGAN and CO. have been instructed to Sell the above-mentioned Private Dwellinghouse and Premises, situate on the south side of Airfield road, ON WEDNESDAY NEXT, 3rd MARCH, at 1.30 p.m.

A well-built modern house, conveniently situated in a good residential district, near tram route. Contains 7 apartments and neat tiled kitchen, bathroom (h. and c.), separate w.c., electric light throughout, and gas cooker; nice plot at rear and railed plot in front; side and rear entrance. House is in thorough order, ready for immediate occupation. Held for about 878 years at £5 yearly.

Seen by appointment with the Auctioneers.

Messrs. J. MORAN and CO., Solicitors, 34 Lower Ormond quay.

CORRIGAN & CO., Auctioneers, 'Phone 2259. 4 GRAFTON STREET, DUBLIN.

Auctioneers will greatly oblige by posting on Wednesday all Advertisements they require inserted in Saturday's issue of the "Irish Times."

THE MANAGER.

POULTRY, ETC.—CONTINUED.

"GLEVUM" Foster Mothers and Hoovers rear healthy Chicks; all sizes in stock; prices from £3 15/.—Chick Foods, Fountains, Capsules, Troughs, etc. Thos. McKenzie and Sons, Poultry Appliance Specialists, Dublin. 8 18

GOOSE and Gander, two years, good breed; price £1.—no fault. Byrne, The Downs, Delgany. 23 D

HALF a million users Kerswood Poultry Spice, 1½ packets 7½d., Kerswood Meal, 3½lbs. 1/1d.—say these two foods produce most eggs for least money.—Kerswood Mills, 17 Thomas street, Dublin. 24 29

HATCHING Eggs—Indian Runners (Upjohn's 298 egg), White Wyandottes (Baron's), Anconas (Barrolles (Arliss); 5/-, carriage paid.—Gilmore, Kilquade, Greystones. 23 T

HATCHING Eggs, Light Sussex (Adam-Crawshay strain), 7/6 dozen, post free.—Warren, Montacute, Gorey, Co. Wexford.

INCUBATORS—You cannot afford to risk your hatch. Purchase a "Glevum" Incubator, fitted with patent moisture device, which minimises loss by dead in shell and produces stronger chicks. All sizes in stock, from 100 to 1,000 eggs. Thos. McKenzie and Sons, Poultry Appliance Specialists, Dublin. 8 17

INCUBATORS and Brooders—Order the Glocester at once and no time is lost. It is the best. Dairy Engineering Co. of Ireland, Ltd., 21 and 22 Bachelor's Walk, Dublin.

NOTICE

IN addressing envelopes covering replies to advertisers in this paper great care should be taken to include the catch word, when same is given, after the Office Number, thus:—"Z 20, Housemaid," should be carefully written upon the envelope.

YACHTS, BOATS, ETC.

FOR Sale, the Dublin Bay 17 Footer "Nautilus," in perfect condition, with new suit of sails; price £75 or nearest offer. Inspection by application to Blackmore, Coal Harbour, Dun Laoghaire. 23 T

SAILING Dinghy, carvel-built, 14 feet, complete; inspection. Address "Z 3359, Boat," this office.

FURNITURE.

AT Highest Value—James Hill and Son, Bachelor's Walk, Purchase Furniture, Pianos, Antiques. T

BLACK Furniture of Distinction and Quality, at pounds below shop prices.

BLACK'S Oak or Satin Walnut Bedroom Suites, wonderful value, £10 19/6. 25 F

BLACK'S Full Size Oak or Satin Walnut Bedroom Suites, polished any colour, £15 15/. 25 F

BLACK'S Walnut Bedroom Suites, with oval mirrors, from £23 10/. 25 F

BLACK'S Stock every description of Iron Bedsteads, Wood Bedsteads, Bedding, and Wire Mattresses. T

BLACK'S Fine Chesterfield Suites, covered in Rexine, Brown, Red or Green, £10 19/6. 25 F

BLACK'S 1 Piece Chesterfield Suites, covered in Moquette, all with double borders, £22 10/. 25 F

BLACK'S 7 Piece Leather Cloth Suites, well upholstered and polished, £8 19/6. 23 F

BLACK'S 5 Piece Walnut Bedrooms, with tyre bevelled mirrors in back, £23 10/. 25 F

HOUSES AND LANDS.

DOCKRELL LIMITED, M.I.A.A.

AUCTIONEERS AND VALUERS,

38 & 39 STH. GT. GEORGE'S ST.

VALUATIONS ACCURATELY MADE FOR PROBATE, PURCHASE, FAMILY DIVISION, LOANS, Etc.

Bray, 4 Acres—FOR SALE, with Possession, charming, non-basement, two-storied Residence, very pleasantly situated, and with fruit and vegetable garden, greenhouse, tennis court, and paddocks. House contains 4 reception, 5 bedrooms, hot bath, maids' rooms; electric light, telephone; cowhouse and man's room. Price, for immediate sale, only £3,100. Apply to Dockrell Limited, South Great George's street.

Factory to Let—A magnificently built Two-Storeyed Building; built to carry heavy machinery, and containing about 6,000 super. feet of floor area. Also, additional Premises adjoining, with Stores and Offices. Rent, for the entire, £180 per annum. Also, joining the above, a Large Workshop, measuring 180ft. x 35ft. of floor space under one roof. Rent, £150 per annum. Admirably located, and eminently suitable for small factory.

Kingstown—COTTAGE RESIDENCE FOR SALE, pleasantly situated, Non-basement, Double-fronted; 2 sittingrooms, 4 bedrooms, bathroom, kitchen; long garden. Price for quick sale only £1,000. Apply Dockrell Limited, South Great George's street.

Rathmines—A VERY FINE SHOP AND HOUSE, best position, FOR SALE, good frontage and depth; also DWELLING-HOUSE. Send on orders from Dockrell Limited, South Great George's street.

Grocery Business for Sale, in an exceptionally good position in the Suburbs. Turnover £1,000 per month (practically all a cash trade). Rent, £150 for the Shop and Upper Part. Lease 500 years. Price, £1,500. An excellent opportunity to acquire a good and sound business.—Dockrell Limited, Agents, Dublin.

BANGOR, CO. DOWN.

HOUSES FOR SALE.

DETACHED VILLA, in good locality; 3 reception, 5 bedrooms, kitchen, and motor garage; large garden. Now vacant.

GENTLEMAN'S RESIDENCE, 3 large reception rooms, 7 bedrooms; tennis court, garage and stabling. Early possession.

SEMI-DETACHED VILLA, KNOCKMORE PARK, 3 bedrooms. Free Railway Ticket to Belfast.

COMMODIOUS TERRACE HOUSE, overlooking Bay and Lough; would make an ideal Boarding House. Vacant.

DETACHED BUNGALOW, with out-offices and stabling; large garden, etc. Price £750.

NEAT TERRACE HOUSE, in central position; 2 reception, 4 bedrooms. Price £650.

SEMI-DETACHED VILLA, GROVE PARK, 2 reception, 3 bedrooms; lovely sunny position. £675.

UNFURNISHED HOUSES TO LET. LISTS ON APPLICATION.

JAMES T. BRICE & SON, Auctioneers, House Agents, etc., MAIN STREET, BANGOR.

MONKSTOWN—33 BELGRAVE SQUARE, SOUTH, to be Sold or Leased, with fine, Apply H. D. VAUGHAN, Solicitor, 11 Hume street.

House and other Building and Engineering Plans, Prices, and Contracts.

See our Building and Reconstruction Pages To-morrow.

FURNITURE CONTINUED.

BLACK'S 4-6 Satin Walnut Sideboards, polished dark walnut £7 10/. 23 F

BLACK'S store all goods bought now free of charge until required. Payments taken. 23 F

BLACK'S Furniture Warehouse, 81 and 82 Talbot street.

BED Wanted, old Mahogany or Satinwood; must be in good condition; state where seen.—Z 782, this office.

CARPET, brown, 14 x 13 (Brussels), fair condition; bargain, 50/.—R O 444, Irish Times Branch Office, Rathmines.

INLAID, Mahogany Bedroom Suite, new; bargain, £28—23 Frankfort avenue, Rathgar.

LAWLOR, Briscoe will Buy or sell your Surplus Furniture. Auctio every Thursday.—35 Ormond quay. T

SALE, Walnut Sideboard, 6 foot, low front.—1 Dufferin avenue.

WANTED, Bedroom Suite, Dining Table, Cabinet, single Bed, etc. State lowest prices. E 737, this office.

WANTED, Antique Glass Door Bookcase, Sideboard, etc.; state particulars.—E 761, this office.

WANTED, Carpet, good condition, cheap, 3½ square.—R O 443, Irish Times Branch Office, Rathmines.

MUSIC, PIANOS, ETC.

FOR Sale, Steinway Overstrung Upright Piano, perfect condition, cost £85. Price £50.—Apply E 585, this office.

FOR Sale, Pianola (Kastner), 88 note; beautiful instrument; £105.—E 856, this office.

GRAMOPHONE Store, 6 Johnston's Court, Grafton street, Dublin, for Winner Records and Machines. Open till 8. Lists free.

KEARNEY'S Gramophones and Records; catalogue free.—Kearney Brothers, 14 Capel street, Dublin.

LADIES' College requires two Pianos, reception room and practice; state full particulars.—E 569, this office.

PIANO, Collard and Collard, Upright Grand, cost £120 in 1923, Pigott's guarantee, owner leaving for Africa; bargain to immediate purchaser; seen by appointment.—E 499, this office.

PIANO Wanted by lady. State lowest price and make, E 758, this office.

PIANO (Chappell), perfect order, neat appearance, iron frame; offers.—E 872, this office.

SPLENDID selection of Cottage Pianos and Square Pianos, from £25 10/0 upwards. Terms arranged. Flanagan, 15 Great Longford street, off Aungier street.

DRESS AND COSTUME.

ABOUT Clothes—Mrs. Higgins 1 Aston's quay, pays highest prices for Ladies', Gentlemen's, Children's Left Off Clothing, Jewellery, Artificial Teeth; country parcels receive prompt attention.

ABOUT Clothes—Mrs. Cusack 65 Aungier street, gives highest prices for Left Off Clothing, Furniture, etc.; distance no objection.

ABOUT Clothes—Highest prices for Ladies', Gents', Children's Left Off Clothing, Furniture; distance no objection.—Mrs. White, 15 Aungier street.

BLACK and White Silk Bouclette Costume, large size, cost 9 guineas, sell £3; approval. Address "Z 3535, Costume," this office.

CASH paid for Left Off Clothes, Jewellery, Furniture, Pictures, China, False Teeth; postcard immediate attention. Telephone 450 Rathmines.—Wallington House, 35 Wellington quay.

FOR Sale, Embroidered Frock, also Hand Knitted Frock; bargain.—565, Irish Times Branch Office, Ranelagh.

FOR Sale, Navy Blue Tailormade Costume, new.—R O 445, Irish Times Branch Office, Rathmines.

LADY, going abroad, has a large Natural Skunk Fur Wrap, worn once, will accept 15 guineas, cost 35 guineas; also a tailormade Costume (brown), never worn, 4 guineas, cost 12 guineas. Seen at Mr. John Mitchell's Warerooms, 10 Wicklow street.

SALE, £2, Green Tweed Tailored Costume, new; £1, Navy Serge Tailored Costume, good (fit 5' 4" bust 37" waist 31" hips 42"); Animal Fur, £2; Pink Silk Stocking, Evening Frock and Slip (worn once), £2; 3 White Voile Blouses, 15/-. Address "Z 3494, Costume," this office.

SALE, Baby's Long Flannels, 10/-; Cot Clothes, 10/-; Navy Gab. Maternity Coat, £2; Skirt, 5/-. Address "Z 3485, Flannels," this office.

STYLISH Tweed Coat, lined satin; Black Velvet Frock, 42/-; models; Dresses, Hats; medium sizes.—E 871, this office.

HORSES, HARNESS, ETC.

FOR Sale, Bay Gelding, 16.1, sound, 7 years old; suit light van; price moderate. Apply E 213, this office.

FOR Sale, 3 good Working Mares; suit any work; also good Harness Cob. Apply 2 Convent avenue, Richmond road, Fairview.

FOR Sale, Brown Mare, 15.1, rising four, splendid action, trained to plough; too light for owner; would Exchange for heavier one. Address "Z 3537, Mare," this office. Inspection by application to Blackmore, Coal Harbour, Dun Laoghaire.

HARNESS Repairs and all kinds Leather Goods made. Smith, Saddler, 93 Marlborough street (the Pillar).

HORSE for Sale, in hard-fed condition. To be seen at Miller and Beatty's, 27 Long lane. 20 D

HARNESS—Large stock, own manufacture, hand sewn.—Patterson, George's quay, Butt Bridge. 17 A

CATTLE, LIVE STOCK.

PIGS.

Under 12st. 3lb.	11½	per cwt. dead weight.
12st. 3lb. to 13st.	10½	" "
13st. 1lb. to 14st.	10½	" "
14st. 1lb. to 15st.	9½	" "
15st. 1lb. to 16st.	9½	" "
Sows, all weights	7/8	" "

Flat or Tinker bred, owing to excessive fat development, will be cut 4/- per cwt.

Too young pigs may be rejected without notice.

DONNELLY, LTD., BACON CURERS, DUBLIN.

FOR Sale, Pair Irish British Friesian Bull, rising 2 years, Mountain Lemanrobert, Reg. No. 16771; dam Pride Tibbie, Reg. No. 17710. For particulars apply Belfast Co-operative Society, Ltd., Millmount, Dundonald, Belfast.

FERRETS, aged, well trained, 11/- each; guaranteed.—Wilcox, Cobbestown, Rathdrum, Co. Wicklow.

CATTLE, LIVE STOCK—CONTINUED.

FOR Sale, Ewes with Lambs. Apply J. Borthistle, Riverstown, Ferns, Co.